

Township 13 S Range 5 W W.M.  
North

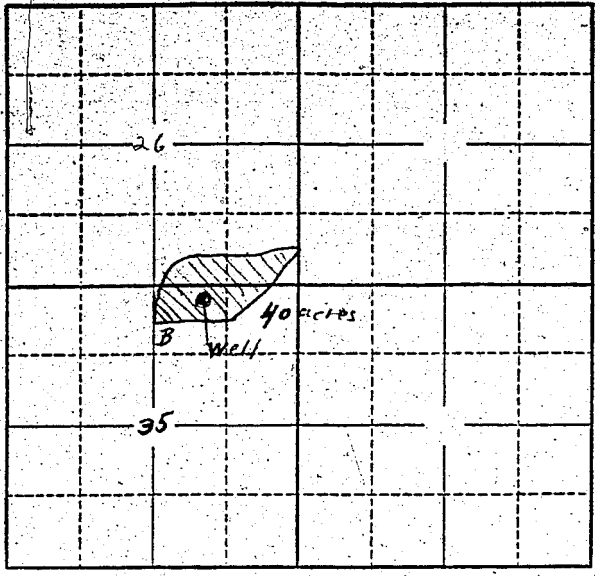

Locate well and acreage of irrigated land on plat.  
Scale: 2" = 1 Mile

STATE OF OREGON

County of Benton } ss.

I, Edith E. Miller, being first duly sworn, do hereby certify that I have read the foregoing Registration Statement and that all of the items therein contained are true to the best of my knowledge and belief.

C. E. Miller Farms  
x by Edith E. Miller  
(Signature of Registrant)

Subscribed and sworn to before me this 2 day of June, 1958

My commission expires C. W. CARTER  
My Commission Expires Aug. 18, 1961

[Signature]  
(Notary Public)

(SEAL)

**CERTIFICATE OF REGISTRATION**

STATE OF OREGON } ss.  
County of Marion

This is to certify that the foregoing Registration Statement was received in the office of the State Engineer on the 5th day of June, 1958, at 2:00 o'clock A. M. and has been duly recorded in said office in Book No. 8 of Registration Statements on page GR-1620

Witness my hand this 7th day of January, 1959

[Signature]  
(State Engineer)

By \_\_\_\_\_ (Deputy)

\$16.50

GR-1620