

GROUND WATER REGISTRATION MODIFICATION

CHANGE IN USE, PLACE OF USE AND POINT OF APPROPRIATION

REGISTRATION GR-1690 CERTIFICATE GR-1640
 REGISTRATION GR-1691 CERTIFICATE GR-1641
 Township 26 & 27 South, Range 6 West, W.M.
 Douglas County, Oregon

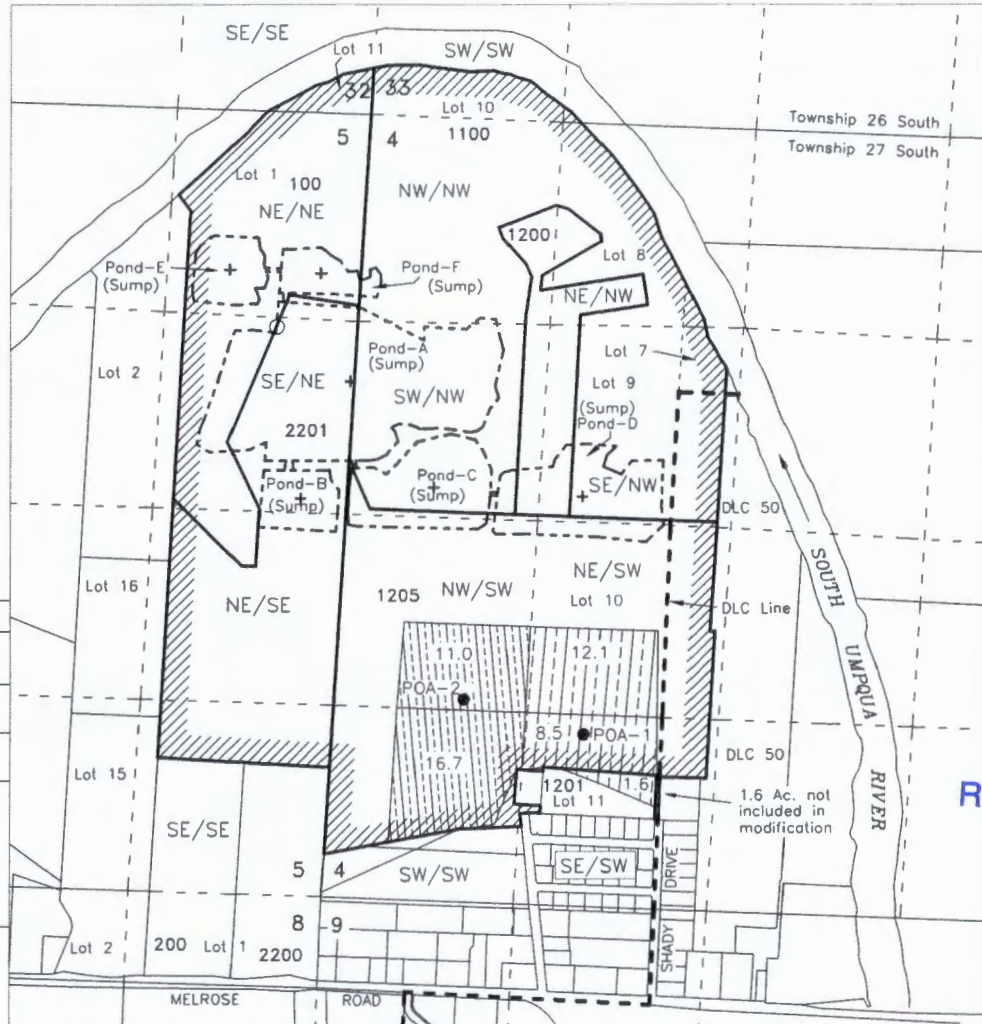

April 13, 2015		
well #	water elevation	ground elevation
1	389'	405.8'
2	389.7'	405.9'
Water elevation in sumps A-F 389 feet		
Ground elevation around sumps is relatively level		
Elevations provided by i.e. Engineering 809 SE Pine Street Roseburg, OR 97470		

RECEIVED BY OWRD
 FEB 05 2016
 SALEM, OR

AUTHORIZED POA	APPLICANT	Scale 1" = 1320'
POA-1 (GR-1691) - Lot 11, SE/SW Section 4, 1190 Feet North & 1735 Feet East from the SW Corner, Section 4 POA-2 (GR-1690) - NW/SW Section 4, 1400 Feet North & 890 Feet East from the SW Corner, Section 4	GUIDO LAND & EQUIPMENT CO., LLC 640 SHADY DRIVE ROSEBURG, OR 97471 CALLAHAN RIDGE, LLC 640 SHADY DRIVE ROSEBURG, OR 97471	
PROPOSED POA's (Portable Pump(s)) - Sumps are all connected + Approximate centers of sumps		
Sump-A NW/NW, SWNW Section 4; Lot 1 NE/NE, SE/NE Sec. 5 Center-SE/NE, Sec.5, 1860 ft. S. & 25 ft. W. from the NE Corner of Sec. 5	Sump-D SW/NW, Lot 9 SE/NW, NW/SW, Lot 10 NE/SW Sec. 4 Center-Lot 9 SE/NW Sec. 4, 2590 ft. S. & 1625 ft. E. from the NW Corner of Sec. 4	 NORTH
Sump-B SE/NE, NE/SE Section 5 -Center-SE/NE, Sec.5, 2680 ft. S. & 310 ft. W. from the NE Corner of Sec. 5	Sump-E Lot 1 NE/NE Section 5 -Center-Lot 1 NE/NE Sec. 5, 1110 ft. S. & 895 ft. W. from the NE Corner of Sec. 5	
Sump-C SW/NW, NW/SW Section 4 -Center-SW/NW Sec.4 2565 ft. S. & 595 ft. E. from the NW Corner Sec. 4	Sump-F NW/NW Section 4, Lot 1 NE/NE Section 5 - Center-Lot 1 NE/NE Sec. 5, 1115 ft. S. & 270 ft. W. from the NE Corner of Sec. 5	
AUTHORIZED PLACE OF USE	PROPOSED PLACE OF USE	
GR-1691 - 20.6 Acres Irrigation 1.6 Acres not modified GR-1690 - 27.7 Acres Irrigation	Quasi-Municipal Use GR- 1690 - May 1944 GR- 1691 - May 1937	
This map is not intended to provide legal dimensions or locations of property ownership lines		Base Map: Douglas County GIS data with May 2014 Oregon Map aerial photo overlay for assumed best fit
		JORDAN ENGINEERING 460 JORDAN LANE ROSEBURG, OR 97471 (541) 673-1931 Rev-6, 4/27/2015 n.e.d.

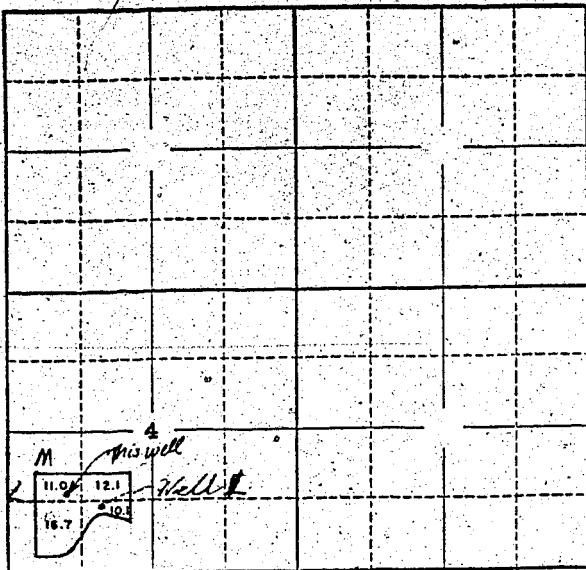

Locate well and acreage of irrigated land on plat.

Scale: 2" = 1 Mile

STATE OF OREGON

County of Douglas } ss.

I, T. B. Busemback, being first duly sworn, do hereby certify that I have read the foregoing Registration Statement and that all of the items therein contained are true to the best of my knowledge and belief.

Busemback Bros
T. B. Busemback
(Signature of Registrant)

Subscribed and sworn to before me this 6th day of June, 1958

My commission expires Aug 8, 1958
[Signature]
(Notary Public)

(SEAL)

CERTIFICATE OF REGISTRATION

STATE OF OREGON } ss.
County of Marion

This is to certify that the foregoing Registration Statement was received in the office of the State Engineer on the 9th day of June, 1958, at 8:00 o'clock A.M. and has been duly recorded in said office in Book No. 8 of Registration Statements on page GR-1640

Witness my hand this 7th day of January, 1959

Lewis A. Stanley
(State Engineer)

By _____ (Deputy)

\$15.00