

North

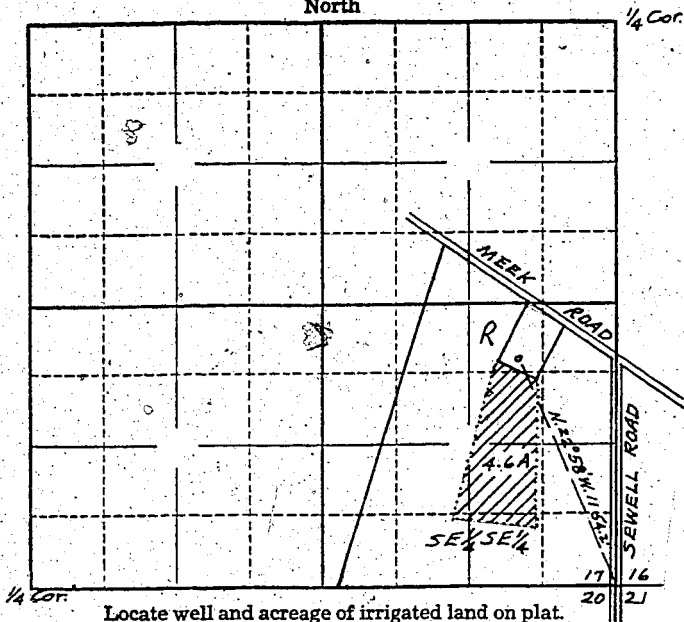

Locate well and acreage of irrigated land on plat.

Scale: $\frac{2''}{8''} = 1 \text{ Mile}$

STATE OF OREGON

County of Washington } ss.

I, _____, being first duly sworn, do hereby certify that I have read the foregoing Registration Statement and that all of the items therein contained are true to the best of my knowledge and belief.

George Walter
(Signature of Registrant)

Subscribed and sworn to before me this 26th day of March, 1958

My commission expires 12th June 1961 Wm. S. Bartholomew
(Notary Public)

(SEAL)

CERTIFICATE OF REGISTRATION

STATE OF OREGON } ss.
County of Marion

This is to certify that the foregoing Registration Statement was received in the office of the State Engineer on the 10th day of June, 1958, at 8:00 o'clock A. M. and has been duly recorded in said office in Book No. 8 of Registration Statements on page GR-1791

Witness my hand this 26th day of January, 1959

\$15.00

Lewis A. Ottenley
(State Engineer)

By _____ (Deputy)