

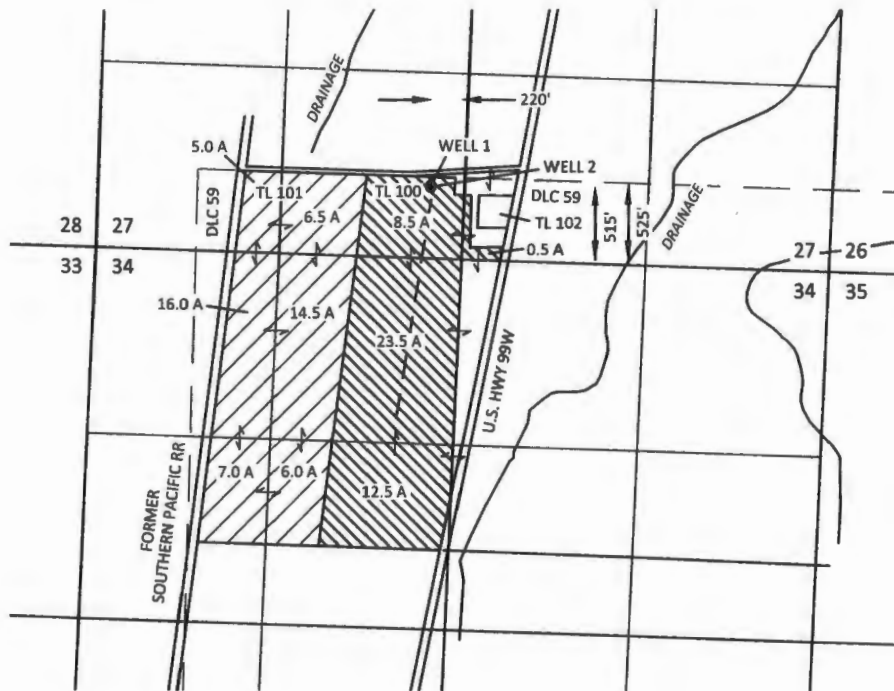

**GROUNDWATER REGISTRATION MODIFICATION  
APPLICATION MAP**  
Registration No. GR-1708  
Sections 27 & 34, T13S, R5W, W.M.,  
Benton County, Oregon

**PFS Financial, Inc.**



**EXPLANATION**

 PFS FINANCIAL, INC. OWNED LANDS  
45.0 ACRES

 LANDS OWNED BY OTHERS  
55.0 ACRES

 WELL

 PIPELINE (APPROX.)

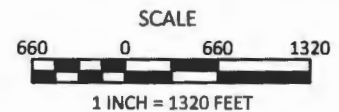

**SKOOKUM**

WATER ASSOCIATES INC

1626 VICTORIAN WAY  
EUGENE, OR 97401  
(503) 319-8926

RECEIVED BY OWRD This map is not intended to provide legal dimensions or locations of property ownership lines

AUG 01 2016

July 12, 2016

SALEM, OR

Figure 1

T 12455

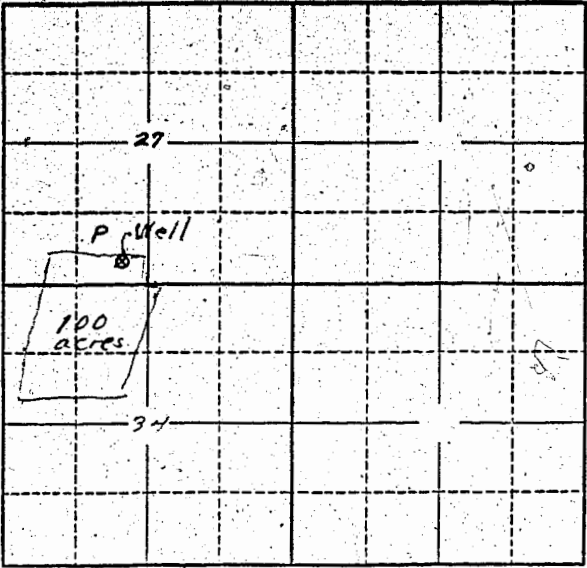

Locate well and acreage of irrigated land on plat.  
Scale: 2" = 1 Mile

STATE OF OREGON

County of Benton } ss.

I, Wayne Riley, being first duly sworn, do hereby certify that I have read the foregoing Registration Statement and that all of the items therein contained are true to the best of my knowledge and belief.

X Wayne Riley  
(Signature of Registrant)

Subscribed and sworn to before me this 6th day of June, 19 58

My commission expires 6/27/59

Mary E Gibson  
(Notary Public) for Oregon

(SEAL)

**CERTIFICATE OF REGISTRATION**

STATE OF OREGON } ss.  
County of Marion

This is to certify that the foregoing Registration Statement was received in the office of the State Engineer on the 12th day of June, 19 58, at 8:00 o'clock A.M. and has been duly recorded in said office in Book No. 8 of Registration Statements on page GR-1657

Witness my hand this 7th day of January, 19 59

Clara A. Stanley  
(State Engineer)

By \_\_\_\_\_  
(Deputy)

\$ 25.50