

Township 18 Range 3W W.M.

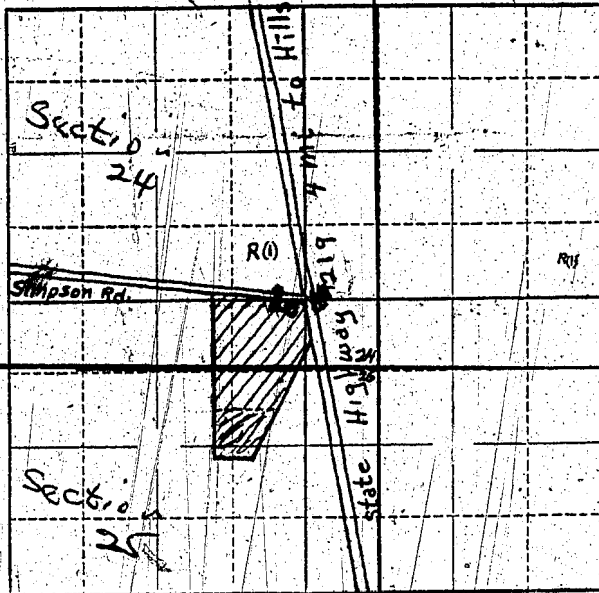

Locate well and acreage of irrigated land on plat.

Scale: 1/8" = 1 Mile

STATE OF OREGON

County of Washington

ss.

I, Floyd McDonald, being first duly sworn, do hereby certify that I have read the foregoing Registration Statement and that all of the items therein contained are true to the best of my knowledge and belief.

Floyd M. McDonald  
Helen A. McDonald, wife

Subscribed and sworn to before me this 9 day of April, 1956.

My commission expires November 23, 1957

Victor J. DeWitt  
(Notary Public)

(SEAL)

CERTIFICATE OF REGISTRATION

STATE OF OREGON

County of Marion

ss.

This is to certify that the foregoing Registration Statement was received in the office of the State Engineer on the 10th day of April, 1956, at 8 o'clock A.M. and has been duly recorded in said office in Book No. 1 of Registration Statements on page GR-162 C.

Witness my hand this 8th day of October, 1956.

Lewis A. Stanley  
(State Engineer)

By \_\_\_\_\_ (Deputy)