

North

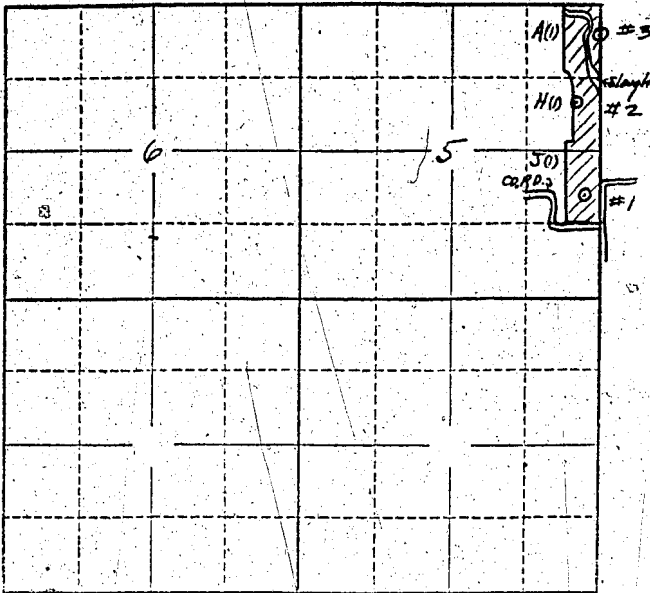

Locate well and acreage of irrigated land on plat.

Scale: 2" = 1 Mile

STATE OF OREGON

County of Linn } ss.

I, Myron and Ballard Ingraham, being first duly sworn, do hereby certify that I have read the foregoing Registration Statement and that all of the items therein contained are true to the best of my knowledge and belief.

Myron Ingraham
Ballard Ingraham
(Signature of Registrant)

Subscribed and sworn to before me this 15th day of September, 1956

My commission expires _____

R. M. Russell, Clerk
(Notary Public)
Rev. Magart, Deputy

(SEAL)

CERTIFICATE OF REGISTRATION

STATE OF OREGON

County of Marion } ss.

This is to certify that the foregoing Registration Statement was received in the office of the State Engineer on the 8th day of May, 1956, at 8 o'clock A. M. and has been duly recorded in said office in Book No. 2 of Registration Statements on page GR-269-K

~~Construction shall be completed by _____ and the water completely applied to _____~~
~~and _____ by _____~~

Witness my hand this 15th day of January, 1957

Lewis A. Jumper
(State Engineer)

By _____
(Deputy)