

Township 6S Range 2W W.M.
North

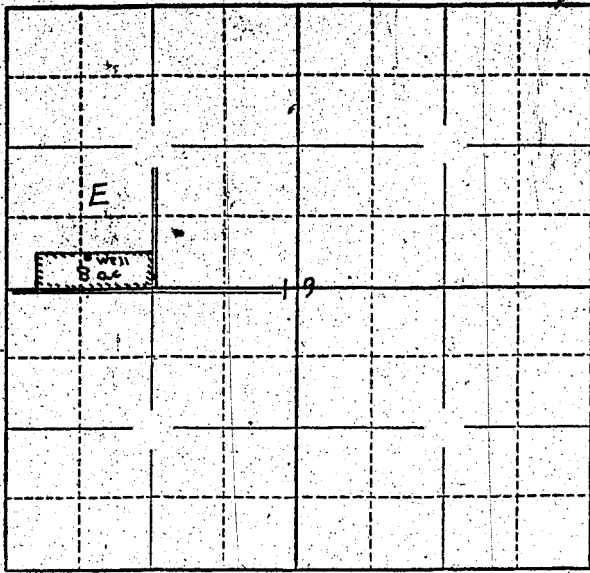

Locate well and acreage of irrigated land on plat.
Scale: 2" = 1 Mile

STATE OF OREGON
County of Marion } ss.

I, Bernard F. Schreiner, being first duly sworn, do hereby certify that I have read the foregoing Registration Statement and that all of the items therein contained are true to the best of my knowledge and belief.

Bernard F. Schreiner
(Signature of Registrant)

Subscribed and sworn to before me this 18th day of June, 19 58

My commission expires 12th June 1961 Wm. S. Bartholomew
(Notary Public)

(SEAL)

CERTIFICATE OF REGISTRATION

STATE OF OREGON }
County of Marion } ss.

This is to certify that the foregoing Registration Statement was received in the office of the State Engineer on the 18th day of June, 19 58, at 9:00 o'clock A. M. and has been duly recorded in said office in Book No. 8 of Registration Statements on page GR-1691

Witness my hand this 7th day of January, 1959

Lewis A. Stanley
(State Engineer)

By _____ (Deputy)

GR-1691

\$15.00