

Township 6N Range 35E, W.M.

North

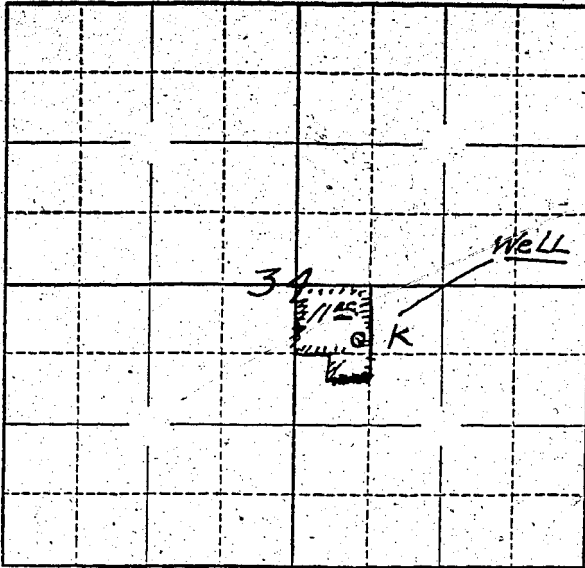

Locate well and acreage of irrigated land on plat.

Scale: ~~2"~~ 1 Mile

4" = 1 M.

STATE OF OREGON

County of Umatilla

} ss.

I, Kae Ferguson, being first duly sworn, do hereby certify that I have read the foregoing Registration Statement and that all of the items therein contained are true to the best of my knowledge and belief.

Kae Ferguson
(Signature of Registrant)

Subscribed and sworn to before me this 16th day of June, 1950.

My commission expires 1/26/1952

E. H. Bishop
(Notary Public) of Oregon
My commission expires 1/26/1952

(SEAL)

CERTIFICATE OF REGISTRATION

STATE OF OREGON

County of Marion

} ss.

This is to certify that the foregoing Registration Statement was received in the office of the State Engineer on the 19th day of June, 1950, at 1:00 o'clock P. M. and has been duly recorded in said office in Book No. 8 of Registration Statements on page GR-1699

Witness my hand this 7th day of January, 1950

Flora A. Stanley
(State Engineer)

By _____
(Deputy)

\$15.00

GR-1699