

Township 6 N Range 35 E W.M.
NE 1/4 North Sec 26

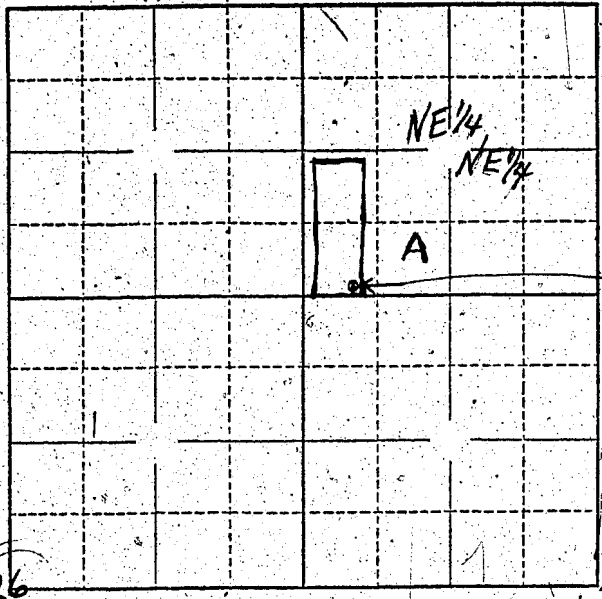

Well Location
1335 ft N 1056 ft W
from NE corner of
SE 1/4 Sec 26
Twp 6 N R 35 E N M

Locate well and acreage of irrigated land on plat.

Scale: 1 Mile
8"

STATE OF OREGON

County of Umatilla } ss.

I, Page M. Didion, being first duly sworn, do hereby certify that I have read the foregoing Registration Statement and that all of the items therein contained are true to the best of my knowledge and belief.

(Signature of Registrant)

Subscribed and sworn to before me this 19th day of June, 1958.

My commission expires 1/26/1962

(Notary Public) for Oregon

(SEAL)

CERTIFICATE OF REGISTRATION

STATE OF OREGON } ss.
County of Marion

This is to certify that the foregoing Registration Statement was received in the office of the State Engineer on the 20th day of June, 1958, at 8:00 o'clock A. M. and has been duly recorded in said office in Book No. 16 of Registration Statements on page GR-3887

Witness my hand this 15th day of February, 1960

(State Engineer)

By _____ (Deputy)

\$ 15.00