

Sec 27+34

Township 8 S Range 1 W, W.M.

North

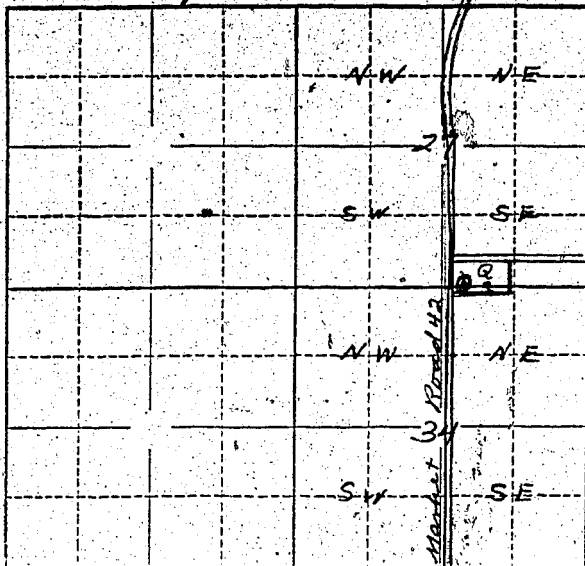

20.04 A in Sec 27  
 - 2.88 A in Sec 34  
 -----  
 22.92 A Total

Locate well and acreage of irrigated land on plat.

Scale: 2" = 1 Mile

STATE OF OREGON

County of .....

} ss.

I, \_\_\_\_\_, being first duly sworn, do hereby certify that I have read the foregoing Registration Statement and that all of the items therein contained are true to the best of my knowledge and belief.

*Warner C. McCallister*  
 (Signature of Registrant)

Subscribed and sworn to before me this 17 day of June, 1958

My commission expires 6-16-1958

(Notary Public)

(SEAL)

CERTIFICATE OF REGISTRATION

STATE OF OREGON

County of Marion

} ss.

This is to certify that the foregoing Registration Statement was received in the office of the State Engineer on the 24th day of June, 1958, at 8:00 o'clock A.M. and has been duly recorded in said office in Book No. 8 of Registration Statements on page GR-1731

~~Construction to be completed by \_\_\_\_\_, 19\_\_\_\_, and the water completely applied to beneficial use by \_\_\_\_\_, 19\_\_\_\_.~~

Witness my hand this 7th day of January, 1959

*Henry A. Stanley*  
 (State Engineer)

By \_\_\_\_\_

(Deputy)

GR-1731

\$15.00