

Township 385 Range 5W W.M. 4  
North

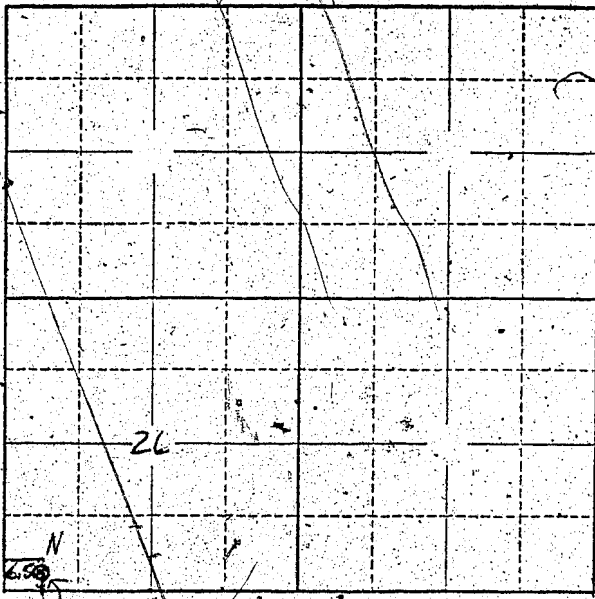

Locate well and acreage of irrigated land on plat.  
Scale: 2" = 1 Mile

STATE OF OREGON

County of Josephine } ss.

I, \_\_\_\_\_, being first duly sworn, do hereby certify that I have read the foregoing Registration Statement and that all of the items therein contained are true to the best of my knowledge and belief.

W.J. Parsons (Signature of Registrant)  
W.J. Parsons

Subscribed and sworn to before me this 14 day of Dec, 1959.

My commission expires Mar 19, 1960

W.A. Hadden (Notary Public)  
W.A. Hadden

(SEAL)

CERTIFICATE OF REGISTRATION

STATE OF OREGON

County of Marion } ss.

This is to certify that the foregoing Registration Statement was received in the office of the State Engineer on the 24<sup>th</sup> day of June, 1959, at 8:00 o'clock A. M. and has been duly recorded in said office in Book No. 16 of Registration Statements on page GR 3867

Witness my hand this 28<sup>th</sup> day of December, 1959

Henry A. Stanley (State Engineer)  
Henry A. Stanley

\$15.00

By \_\_\_\_\_ (Deputy)