

SW 1/4 of Section 27

Township 6N Range 35E W.M.

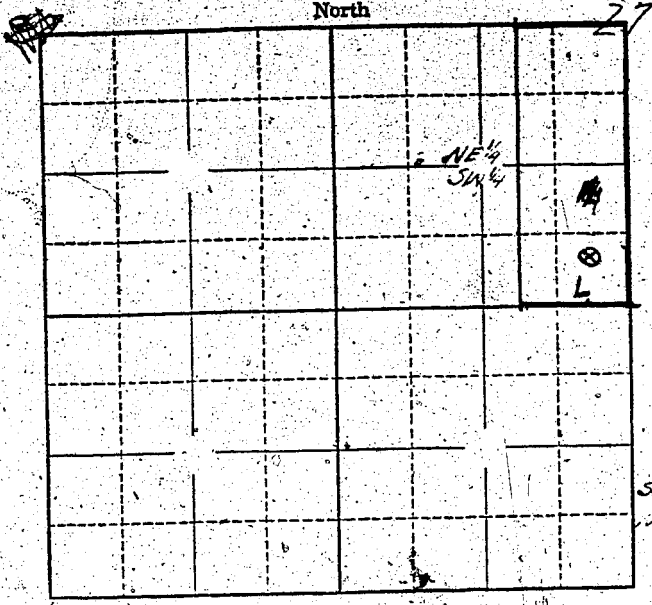

Well Located 60 Feet West & 80 Feet North from SE corner at the NE 1/4 SW 1/4 of the SW 1/4

See Warrant No. 10000

Locate well and acreage of irrigated land on plat.

Scale: 1" = 1 Mile

STATE OF OREGON } ss. County of Umatilla

I, Herbert J. Fox, being first duly sworn, do hereby certify that I have read the foregoing Registration Statement and that all of the items therein contained are true to the best of my knowledge and belief.

Herbert J. Fox (Signature of Registrant)

Subscribed and sworn to before me this 6 day of March, 1958

My commission expires 3-31-59 R. H. [Signature] (Notary Public)

(SEAL)

CERTIFICATE OF REGISTRATION

STATE OF OREGON } ss. County of Marion

This is to certify that the foregoing Registration Statement was received in the office of the State Engineer on the 26th day of June, 1958, at 1:00 o'clock P. M. and has been duly recorded in said office in Book No. 8 of Registration Statements on page GR-1739

Witness my hand this 7th day of January, 1959

Lewis A. Stanley (State Engineer)

By \_\_\_\_\_ (Deputy)

\$15.00