

Location of
SUMP FROM STATE
MARKER
16/10
366

#2 pump Sump
500. Hesse & Barn Lot.

Township 38 S Range 5W W.M.
North

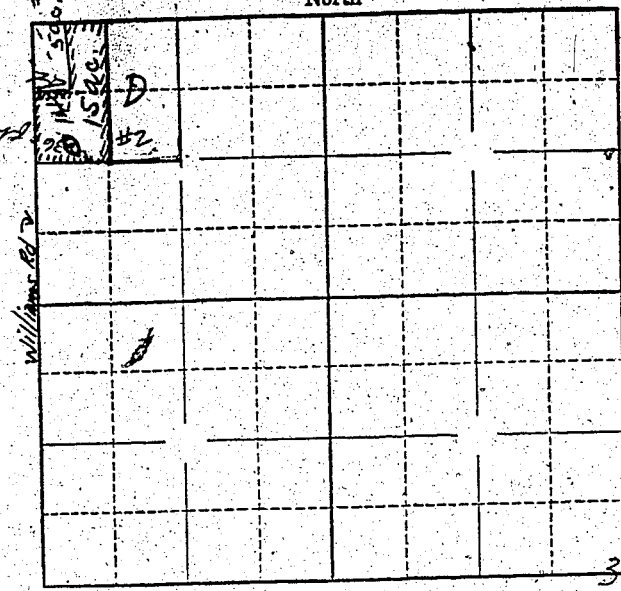

Locate well and acreage of irrigated land on plat.

Scale: 8" = 1 Mile

STATE OF OREGON } ss.
County of Josephine

I, Henry C. Gillock, being first duly sworn, do hereby certify that I have read the foregoing Registration Statement and that all of the items therein contained are true to the best of my knowledge and belief.

Henry C. Gillock
(Signature of Registrant)

Subscribed and sworn to before me this 19 day of June, 1958.

My commission expires my commission expires Aug. 2, 1958
Sam J. Dixon
(Notary Public)

(SEAL)

CERTIFICATE OF REGISTRATION

STATE OF OREGON } ss.
County of Marion

This is to certify that the foregoing Registration Statement was received in the office of the State Engineer on the 27th day of June, 1958, at 8:00 o'clock A.M. and has been duly recorded in said office in Book No. 8 of Registration Statements on page GR-1774

Witness my hand this 7th day of January, 1959.

Lewis A. Stanley
(State Engineer)

By _____ (Deputy)

#15-00