

9

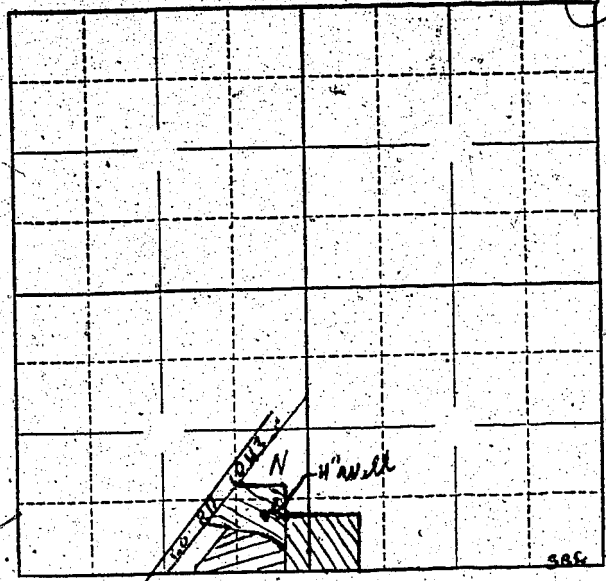

Locate well and acreage of irrigated land on plat.

Scale: 1" = 1 Mile  
8" = 1 MILE

STATE OF OREGON

County of Lane

I, Archie E. Johns, being first duly sworn, do hereby certify that I have read the foregoing Registration Statement, and that all of the items therein contained are true to the best of my knowledge and belief.

Archie E. Johns  
(Signature of Registrant)

Subscribed and sworn to before me this 26th day of June, 1958

My commission expires August 18, 1959

Dean F. Thomas  
(Notary Public)

(SEAL)

CERTIFICATE OF REGISTRATION

STATE OF OREGON

County of Marion

This is to certify that the foregoing Registration Statement was received in the office of the State Engineer on the 27th day of June, 1958, at 1:00 o'clock P.M. and has been duly recorded in said office in Book No. B of Registration Statements on page GR 1784

Witness my hand this 7th day of January, 1959

Leora A. Stanley  
(State Engineer)

\$15.00

By (Deputy)