

GR 1859 Modification, Quiet Meadows Farm

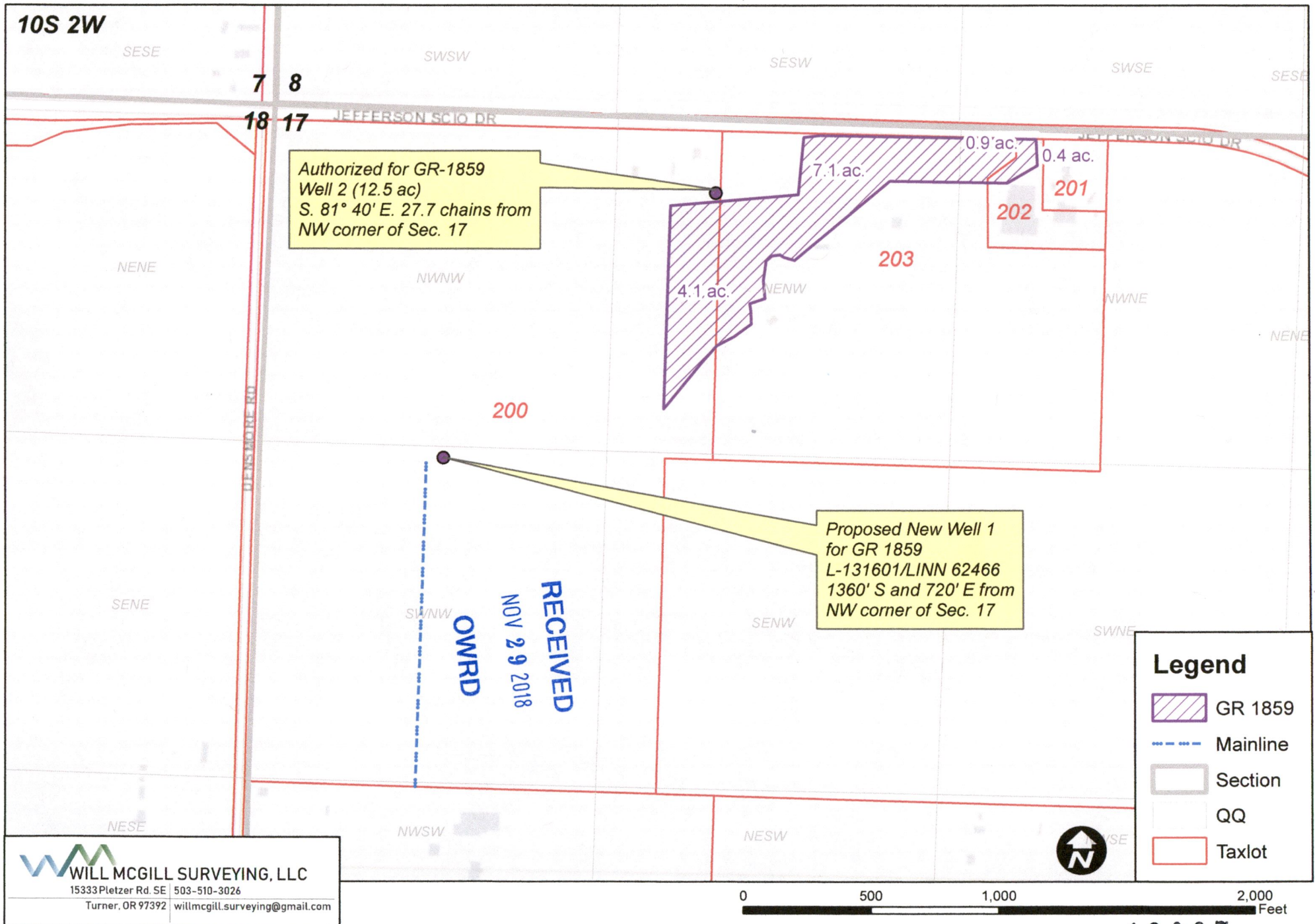

Authorized for GR-1859
Well 2 (12.5 ac)
S. 81° 40' E. 27.7 chains from
NW corner of Sec. 17

Proposed New Well 1
for GR 1859
L-131601/LINN 62466
1360' S and 720' E from
NW corner of Sec. 17

Legend

- GR 1859
- Mainline
- Section
- QQ
- Taxlot

WILL MCGILL SURVEYING, LLC
15333 Pletzer Rd. SE 503-510-3026
Turner, OR 97392 willmcgill.surveying@gmail.com

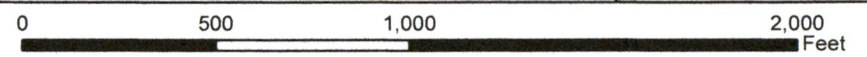

13067

North

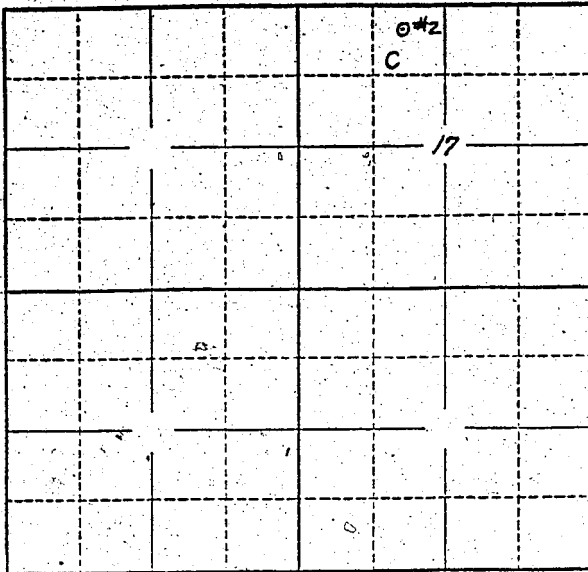

Locate well and acreage of irrigated land on plat.

Scale: 2" = 1 Mile

STATE OF OREGON

County of Linn

} ss.

I, Mrs. Tessa Watkins, being first duly sworn, do hereby certify that I have read the foregoing Registration Statement and that all of the items therein contained are true to the best of my knowledge and belief.

Mrs. Tessa Watkins
(Signature of Registrant)

Subscribed and sworn to before me this 26 day of June, 1958

My commission expires MY COMMISSION EXPIRES JUNE 30, 1959

Vera M Swartz
(Notary Public)

(SEAL)

CERTIFICATE OF REGISTRATION

STATE OF OREGON

County of Marion

} ss.

This is to certify that the foregoing Registration Statement was received in the office of the State Engineer on the 20th day of June, 1958, at 8:00 o'clock A. M. and has been duly recorded in said office in Book No. B of Registration Statements on page GR-1800

Witness my hand this 26th day of January, 1959.

Lewis A. Stanley
(State Engineer)

By _____
(Deputy)

\$15.00