

Section I Township 1 N Range 2 W W.M.

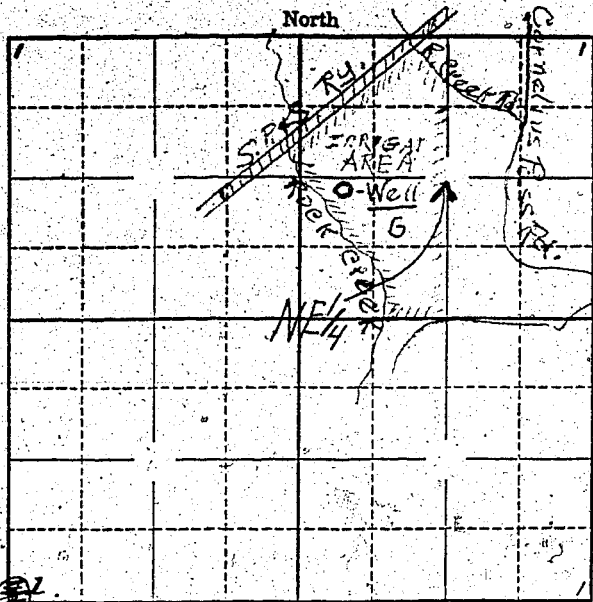

Locate well and acreage of irrigated land on plat.

Scale: - 1 Mile

STATE OF OREGON

County of Multnomah ss.

I, J. H. Densen, being first duly sworn, do hereby certify that I have read the foregoing Registration Statement and that all of the items therein contained are true to the best of my knowledge and belief.

[Signature]
(Signature of Registrant)

Subscribed and sworn to before me this 27 day of May, 1958.

My commission expires Jan 3 1960 [Signature]
(Notary Public)

(SEAL)

CERTIFICATE OF REGISTRATION

STATE OF OREGON

County of Marion } ss.

This is to certify that the foregoing Registration Statement was received in the office of the State Engineer on the 2nd day of July, 1958, at 8:00 o'clock A.M. and has been duly recorded in said office in Book No. 8 of Registration Statements on page GR-1820

Witness my hand this 26th day of January, 1959

\$ 18.00

[Signature]
(State Engineer)

By _____ (Deputy)