

North

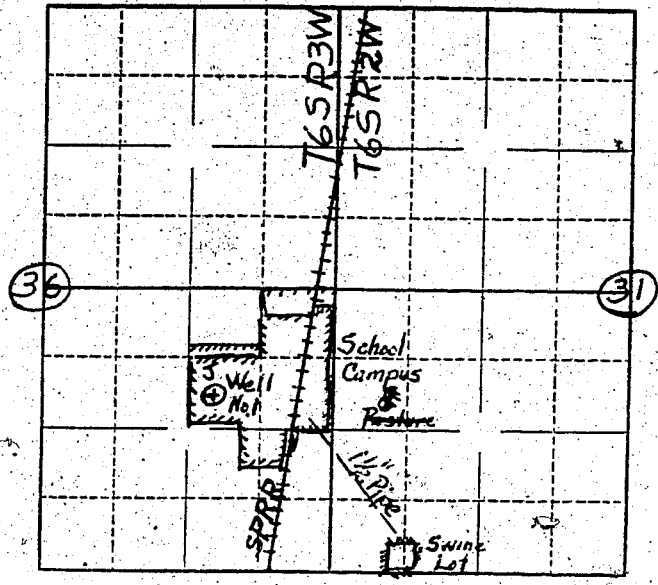

Locate well and acreage of irrigated land on plat.
Scale: 1/4" = 1 Mile

STATE OF OREGON

County of Marion } ss.

I, VICTOR E. HILL SUPERINTENDENT, being first duly sworn, do hereby certify that I have read the foregoing Registration Statement and that all of the items therein contained are true to the best of my knowledge and belief.

Victor E Hill
(Signature of Registrant)

Subscribed and sworn to before me this 6th day of June, 1958

My commission expires Aug 4, 1959 Virgie B Perry
(Notary Public)

(SEAL)

CERTIFICATE OF REGISTRATION

STATE OF OREGON }
County of Marion } ss.

This is to certify that the foregoing Registration Statement was received in the office of the State Engineer on the 7 day of July, 1958, at 3:00 o'clock P M. and has been duly recorded in said office in Book No. 8 of Registration Statements on page GR 1863

Witness my hand this 26th day of January, 1959

Laura A. Stanley
(State Engineer)

By _____
(Deputy)

26.50