

North

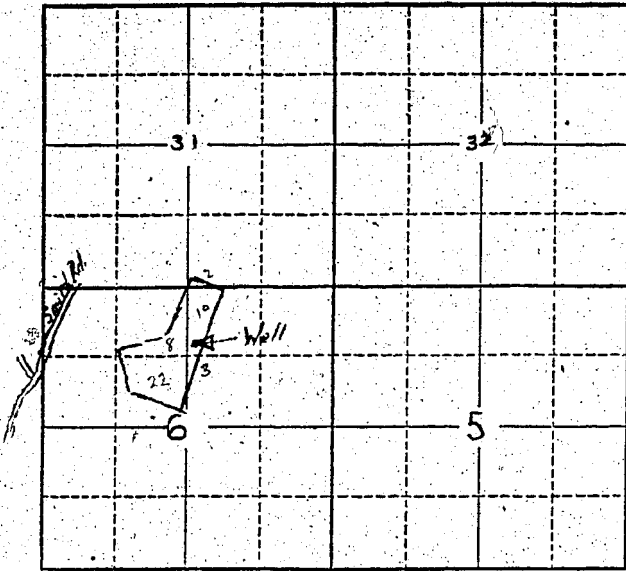

Locate well and acreage of irrigated land on plat.

Scale: 2" = 1 Mile

STATE OF OREGON

County of Columbia } ss.

I, Lilbert St. Ringer, being first duly sworn, do hereby certify that I have read the foregoing Registration Statement and that all of the items therein contained are true to the best of my knowledge and belief.

Lilbert St. Ringer
(Signature of Registrant)

Subscribed and sworn to before me this 1 day of July, 1958

My commission expires Nov. 4, 1960

Marie Walker Day
(Notary Public)

(SEAL)

CERTIFICATE OF REGISTRATION

STATE OF OREGON } ss.

County of Marion

This is to certify that the foregoing Registration Statement was received in the office of the State Engineer on the 8th day of July, 1958, at 8:00 o'clock A.M. and has been duly recorded in said office in Book No. 8 of Registration Statements on page GR-1869

Witness my hand this 26th day of January, 1959

Lewis A. Stanley
(State Engineer)

By _____ (Deputy)

#17.25