

Township 4 South Range 1 W W.M.  
North

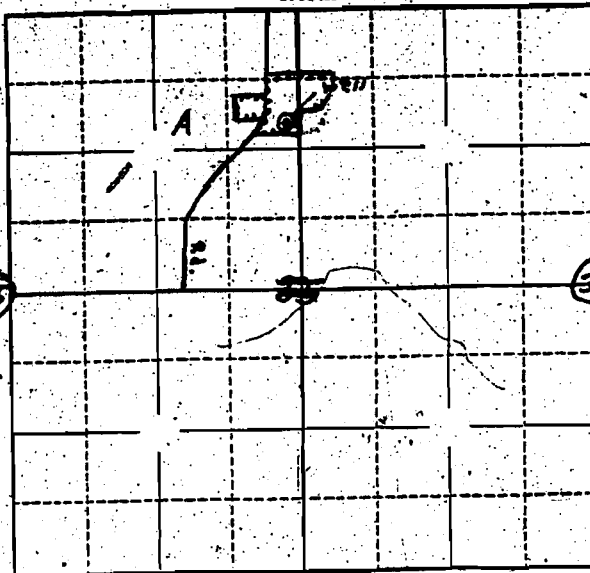

center section 25

center section 36

Locate well and acreage of irrigated land on plat.

Scale: 1" = 1 Mile

STATE OF OREGON

County of Marion

I, Wm. N. Strubben, being first duly <sup>Affirm</sup> ~~sworn~~, do hereby certify that I have read the foregoing Registration Statement and that all of the items therein contained are true to the best of my knowledge and belief.

Wm. N. Strubben  
(Signature of Registrant)

Subscribed and sworn to before me this 8th day of July, 1958

My commission expires 12th June 1961  
Wm. S. Bartholomew  
(Notary Public)

(SEAL)

CERTIFICATE OF REGISTRATION

STATE OF OREGON

County of Marion

This is to certify that the foregoing Registration Statement was received in the office of the State Engineer on the 8th day of July, 1958, at 12:00 o'clock A.M. and has been duly recorded in said office in Book No. 9 of Registration Statements on page GR-1889

Witness my hand this 26th day of January, 1959

Lewis A. Ottens  
(State Engineer)

#1500

By \_\_\_\_\_  
(Deputy)

GR-1889