

North

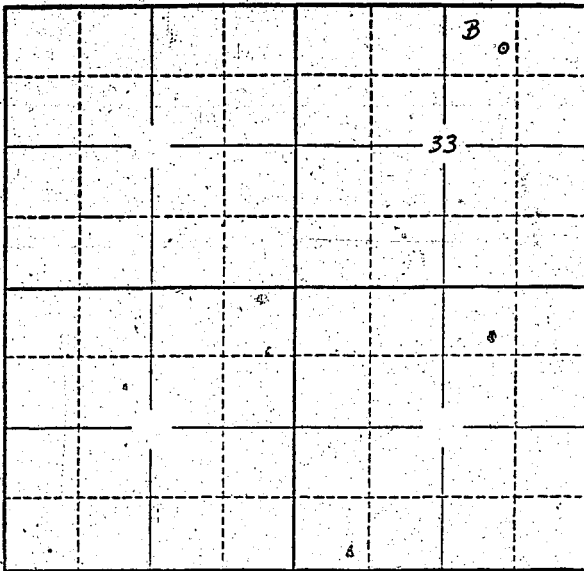

Locate well and acreage of irrigated land on plat.

Scale: 2" = 1 Mile

STATE OF OREGON

County of Linn

} ss.

I, Frank S. Perry, being first duly sworn, do hereby certify that I have read the foregoing Registration Statement and that all of the items therein contained are true to the best of my knowledge and belief.

(Signature of Registrant)

Subscribed and sworn to before me this 3 day of July, 1958.

My commission expires Jan 3 - 1961

(Notary Public)

(SEAL)

CERTIFICATE OF REGISTRATION

STATE OF OREGON

County of Marion

} ss.

This is to certify that the foregoing Registration Statement was received in the office of the State Engineer on the 2th day of July, 1958, at 1:00 o'clock P. M. and has been duly recorded in said office in Book No. 9 of Registration Statements on page GR-1890

Witness my hand this 26th day of January

19 59

(State Engineer)

By

(Deputy)

*15.00

W.R. 503

FRANK S. PERRY

SEC. 33, T. 10 S., R. 2 W., W.M., LINN CO., ORE.

Scale: 1" = 10 Chains August 13, 1957

ORRIS A. CARNEGIE
DEP. CO. SURVEYOR

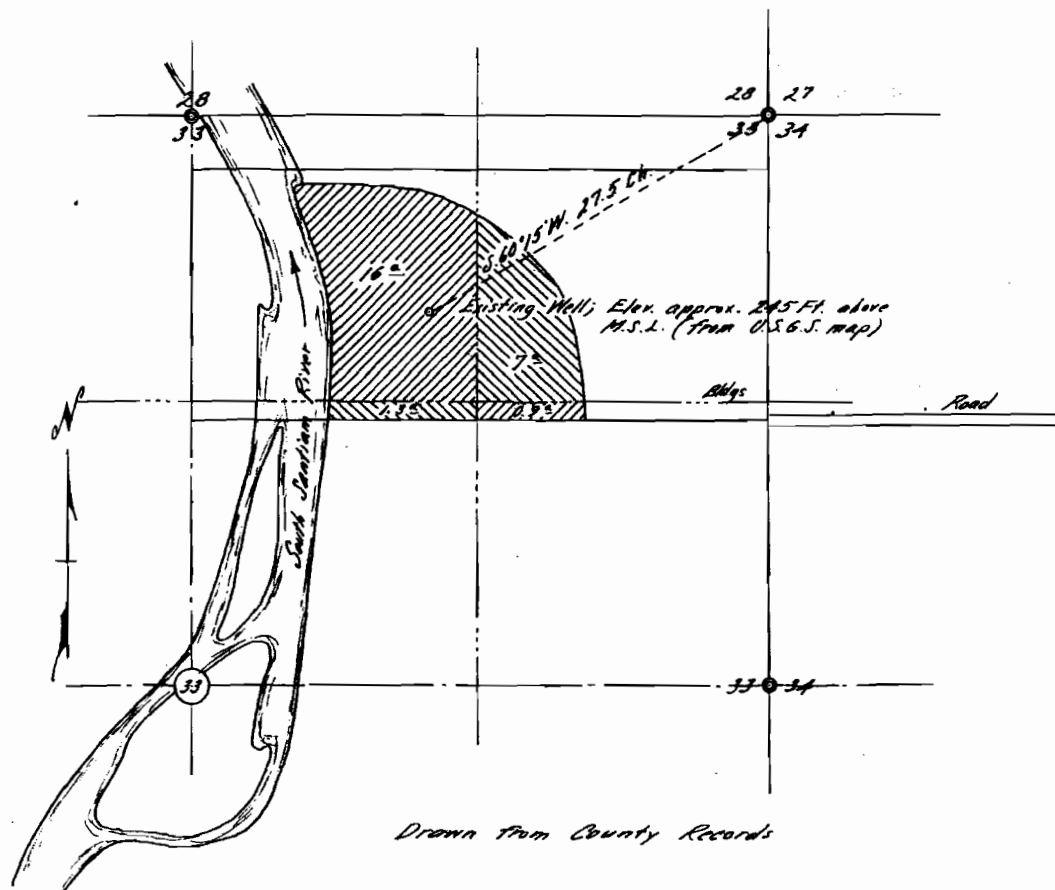

REGISTERED
OREGON
LAND SURVEYOR

Orris A. Carnegie

MAY 9, 1947
ORRIS A. CARNEGIE
213

GR 1962