

Township 6N Range 35E, W.M.

North

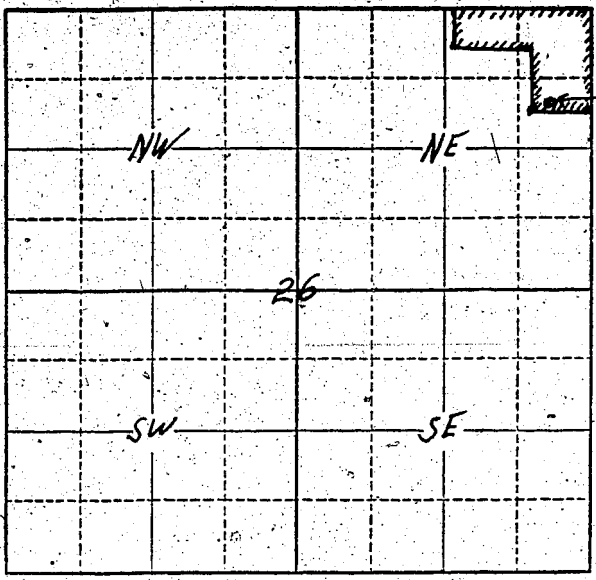

Well Location
910 feet South +
400 feet West of
NE Corner of Sec
26.

Locate well and acreage of irrigated land on plat.

Scale: $\frac{1}{4}$ " = 1 Mile

STATE OF OREGON

County of Wasco } ss.

I, Claude E. Anderson, being first duly sworn, do hereby certify that I have read the foregoing Registration Statement and that all of the items therein contained are true to the best of my knowledge and belief.

Claude E. Anderson
(Signature of Registrant)

Subscribed and sworn to before me this 7th day of July, 1955

My commission expires Aug 5, 1960

[Signature]
(Notary Public)

(SEAL)

CERTIFICATE OF REGISTRATION

STATE OF OREGON

County of Marion } ss.

This is to certify that the foregoing Registration Statement was received in the office of the State Engineer on the 8th day of July, 1955, at 1:00 o'clock P.M. and has been duly recorded in said office in Book No. 9 of Registration Statements on page GR-1894

Witness my hand this 26th day of January, 1959

Lewis A. Stanley
(State Engineer)

By _____ (Deputy)

GR - 1894

#15-00