

North

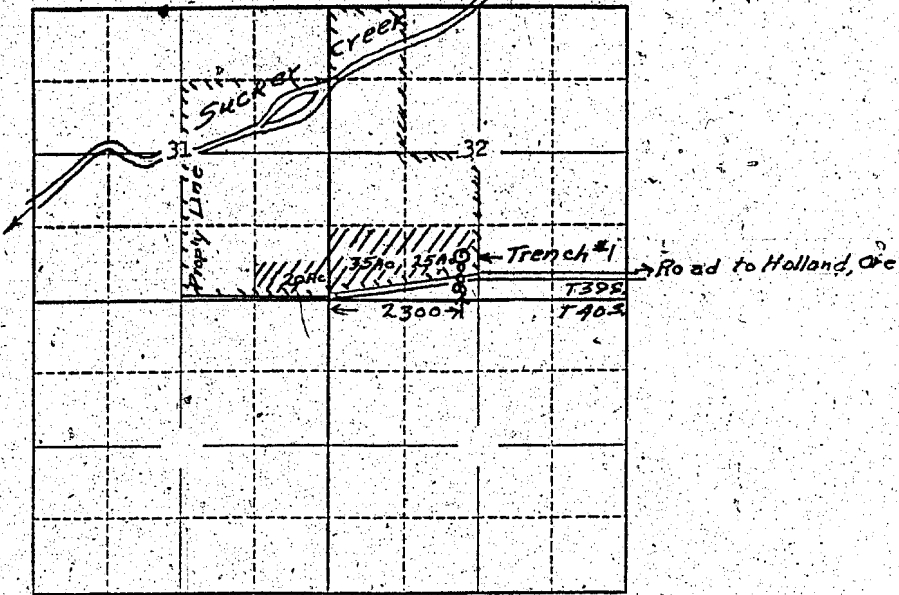

Locate well and acreage of irrigated land on plat.

Scale: 2" = 1 Mile

STATE OF OREGON

County of Josephine } ss.

I, C. J. Moser, M.D. being first duly sworn, do hereby certify that I have read the foregoing Registration Statement and that all of the items therein contained are true to the best of my knowledge and belief.

*C. J. Moser*  
(Signature of Registrant)

Subscribed and sworn to before me this 8th day of June 19 56

My commission expires April 7, 1958

*Rouel D. [illegible]*  
(Notary Public)

(SEAL)

For Certificate See Page GR-182 K  
CERTIFICATE OF REGISTRATION

STATE OF OREGON

County of Marion } ss.

~~This is to certify that the foregoing Registration Statement was recorded in the office of the State Engineer on this day of 1956 and that the same is on file in Book No. of Registration. The original copy of this statement shall be completed by the State Engineer and the original copy shall be applied to the first copy of the same.~~

Witness my hand this \_\_\_\_\_ day of \_\_\_\_\_, 19 \_\_\_\_\_

(State Engineer)

By \_\_\_\_\_ (Deputy)

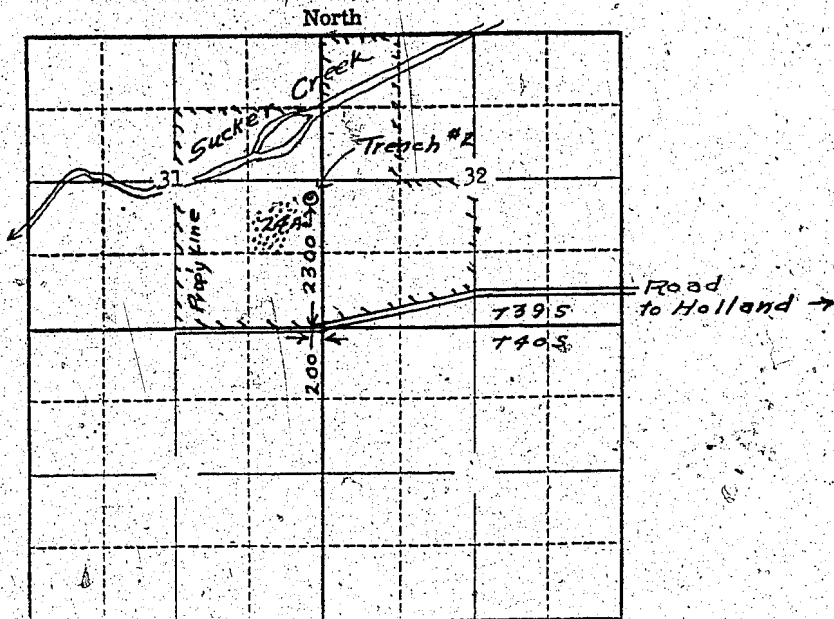

Locate well and acreage of irrigated land on plat.

Scale: 2" = 1 Mile

STATE OF OREGON

County of Josephine

ss.

I, C. J. Moser, M. D., being first duly sworn, do hereby certify that I have read the foregoing Registration Statement and that all of the items therein contained are true to the best of my knowledge and belief.

*C. J. Moser*  
(Signature of Registrant)

Subscribed and sworn to before me this 8th day of June, 1956

My commission expires April 7, 1958

*Bonnie J. Nichols*  
(Notary Public)

(SEAL)

For Certificate See Page GR-182 K  
CERTIFICATE OF REGISTRATION

STATE OF OREGON

County of Marion

ss.

~~This certificate is void from the date of registration of the same and is subject to the order of the State Engineer of the State of Oregon.~~  
~~and the water complete in application to the State Engineer of the State of Oregon.~~  
~~and the water complete in application to the State Engineer of the State of Oregon.~~  
~~and the water complete in application to the State Engineer of the State of Oregon.~~

Witness my hand this \_\_\_\_\_ day of \_\_\_\_\_, 1956

*[Handwritten mark]*

(State Engineer)

By \_\_\_\_\_

(Deputy)

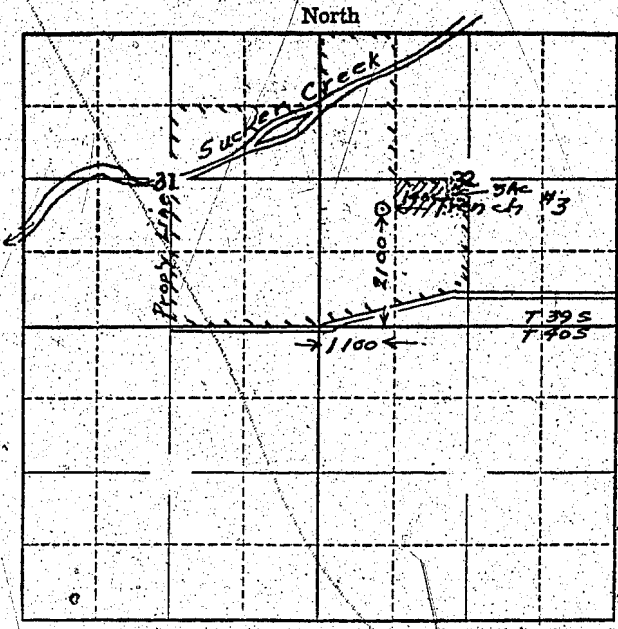

Locate well and acreage of irrigated land on plat.  
Scale: 2" = 1 Mile

STATE OF OREGON

County of Josephine } ss.

I, C. J. Moser, M. D., being first duly sworn, do hereby certify that I have read the foregoing Registration Statement and that all of the items therein contained are true to the best of my knowledge and belief.

*C. J. Moser*  
(Signature of Registrant)

Subscribed and sworn to before me this 8th day of June, 1956

My commission expires April 7, 1958  
*Louise Nichols*  
(Notary Public)

(SEAL)

CERTIFICATE OF REGISTRATION

STATE OF OREGON

County of Marion } ss.

This is to certify that the foregoing Registration Statement was received in the office of the State Engineer on the 11th day of June, 1956, at 10 o'clock A.M. and has been duly recorded in said office in Book No. 1 of Registration Statements on page GR-182 K

~~Conservation of this book completed by \_\_\_\_\_ on \_\_\_\_\_ and the same completed on \_\_\_\_\_~~

Witness my hand this \_\_\_\_\_ day of \_\_\_\_\_ 19\_\_\_\_\_

*Lewis A. Stanley*  
(State Engineer)

By \_\_\_\_\_  
(Deputy)