

North

well location
528 feet North
164' East of SW Corner
of NW 4 of NW 4 of
Sec.

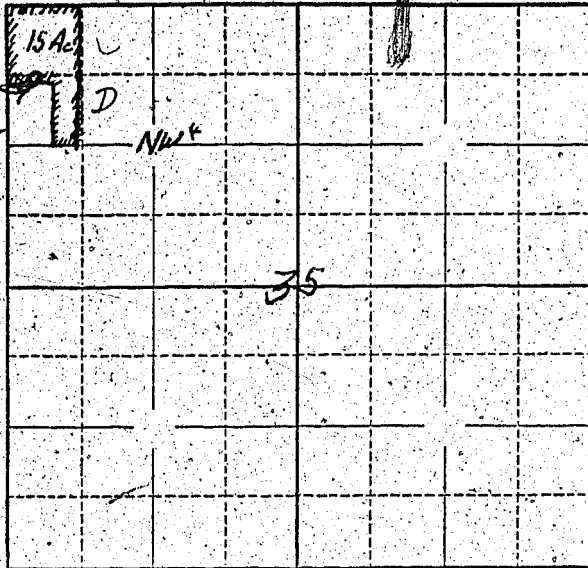

Locate well and acreage of irrigated land on plat.

Scale: $\frac{1}{2}$ " = 1 Mile

STATE OF OREGON

County of Washoula } ss.

I, Clarence C. Brunner, being first duly sworn, do hereby certify that I have read the foregoing Registration Statement and that all of the items therein contained are true to the best of my knowledge and belief.

Clarence C. Brunner
(Signature of Registrant)

Subscribed and sworn to before me this 7th day of July, 1956

My commission expires Jan 26, 1962

V. G. B. [Signature]
(Notary Public)

(SEAL)

CERTIFICATE OF REGISTRATION

STATE OF OREGON

County of Marion } ss.

This is to certify that the foregoing Registration Statement was received in the office of the State Engineer on the 7th day of July, 1956, at 1:00 o'clock P. M. and has been duly recorded in said office in Book No. 9 of Registration Statements on page GR-1921

Witness my hand this 9th day of February, 1959

Lawrence A. Stanley
(State Engineer)

\$1,500

By _____ (Deputy)