

Township 5 S Range 4 W W.M.
North

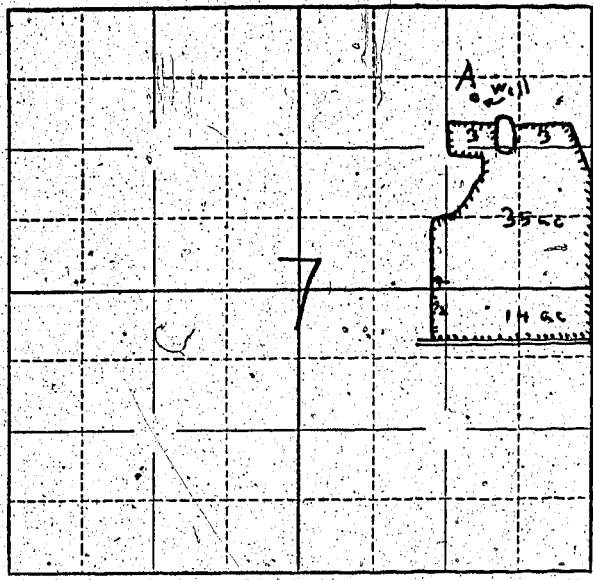

Locate well and acreage of irrigated land on plat.
Scale: $\frac{1}{4}$ - 1 Mile

STATE OF OREGON

County of Marion } ss.

I, Charlie W. Reed being first duly sworn, do hereby certify that I have read the foregoing Registration Statement and that all of the items therein contained are true to the best of my knowledge and belief.

Charlie W. Reed
(Signature of Registrant)

Subscribed and sworn to before me this 10th day of July, 1958

My commission expires 12th June 1961 Wm. S. Bartholomew
(Notary Public)

(SEAL)

CERTIFICATE OF REGISTRATION

STATE OF OREGON } ss.
County of Marion

This is to certify that the foregoing Registration Statement was received in the office of the State Engineer on the 10th day of July, 1958, at 11:00 o'clock A. M. and has been duly recorded in said office in Book No. 9 of Registration Statements on page GR-1930

Witness my hand this 9th day of February, 1959

Lewis A. Stanley
(State Engineer)

By _____
(Deputy)





\$19.35

MAY 25 2018

OWRD

T.4S. R.4W. Section 32 and T.5S. R.4W. Sec. 5, 6, 7, & 8, W.M.

Authorized Reed Well 2 (YAMH 57192, 57394) is located 2,400 feet south and 85 feet west from the NE corner, Section 7.

-  Area (22.57 acres) irrigated by GR-2000, not affected by this diminishment. Priority date: July 31, 1954.
-  Area (4.0 acres) irrigated by GR-2000 diminished to supplemental by T-11605. Primary Certificate 22179. Priority date: September, 14, 1949.
-  Area (7.2 acres) irrigated by GR-2000 to be diminished to supplemental, Primary Certificate 89239. Priority date: September 17, 1949.
-  Area (6.53 acres) irrigated by GR-2000 to be diminished to supplemental, Primary Certificate 76822. Priority date: May 15, 1939.
-  Area (18.7 acres) irrigated by GR-2000 to be diminished to supplemental, Primary Certificate 76824. Priority date: April 30, 1965.

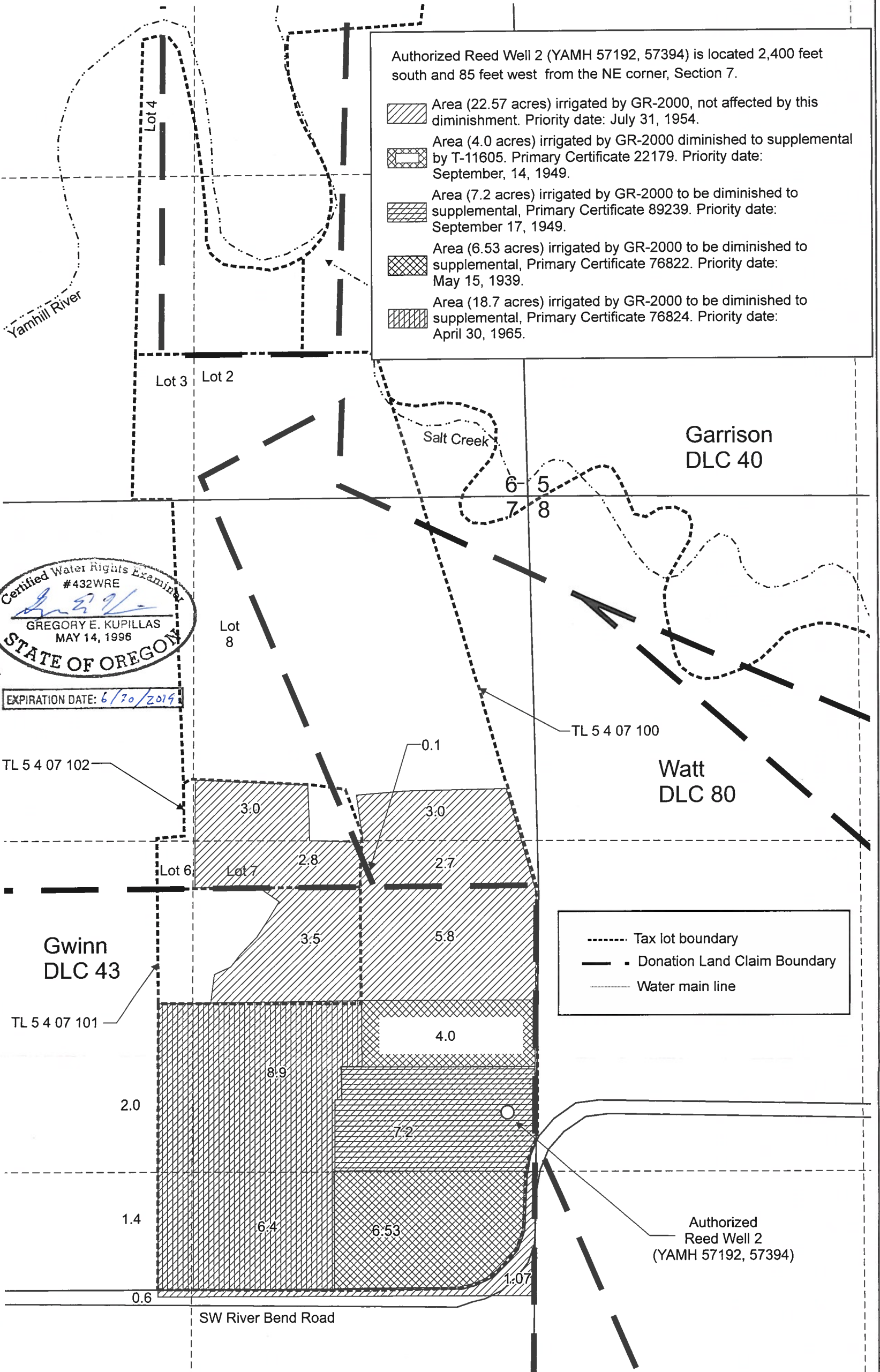
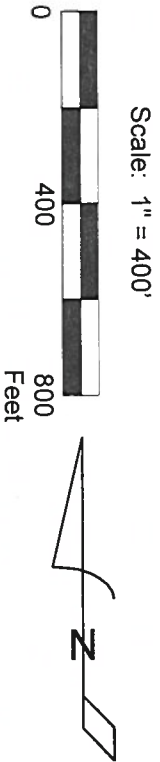

Certified Water Rights Examiner
#432WRE
Gregory E. Kupillas
GREGORY E. KUPILLAS
MAY 14, 1996
STATE OF OREGON
EXPIRATION DATE: 6/30/2019

----- Tax lot boundary
- - - - - Donation Land Claim Boundary
_____ Water main line

This map was prepared for the purpose of identifying the location of a water right only and is not intended to provide legal dimensions or location of property ownership lines.

Pacific Hydro-Geology Inc.

Voluntary Diminishment Map GR-2000

Robinson Nursery
T.4S. R.4W. Section 32 and
T.5S. R.4W. Sec. 5, 6, 7, & 8, W.M.
05/2018