

Township 16S Range 3W, W.M.

North

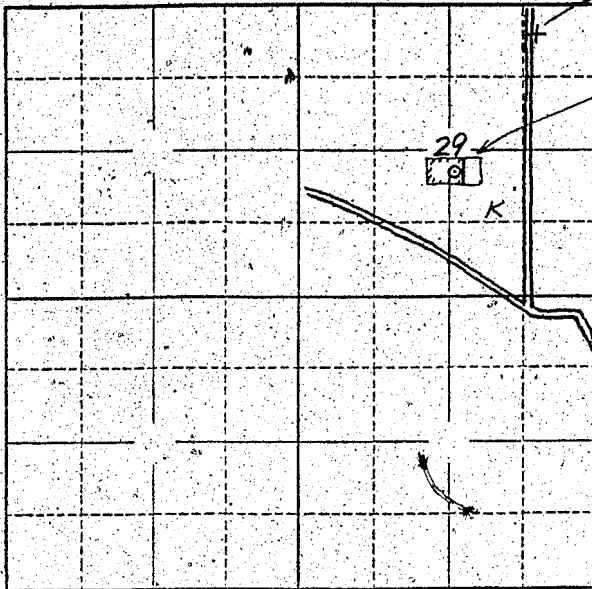

Locate well and acreage of irrigated land on plat.

Scale: 2" = 1 Mile

STATE OF OREGON

County of Lane

ss.

I, Joseph H. Hunt being first duly sworn, do hereby certify that I have read the foregoing Registration Statement and that all of the items therein contained are true to the best of my knowledge and belief.

Joseph H. Hunt Edna C. Hunt
(Signature of Registrant)

Subscribed and sworn to before me this 2nd day of July, 1958.

NOTARY PUBLIC FOR OREGON

My commission expires Nov. 4, 1960

Edna C. Hunt
(Notary Public)

(SEAL)

CERTIFICATE OF REGISTRATION

STATE OF OREGON

County of Marion

ss.

This is to certify that the foregoing Registration Statement was received in the office of the State Engineer on the 10th day of July, 1958, at 8:00 o'clock A. M. and has been duly recorded in said office in Book No. 16 of Registration Statements on page GR-3983

Witness my hand this 15th day of February, 1960

Leona A. Stanley
(State Engineer)

By _____ (Deputy)

GR-3983

\$15.00