

Township 16.5 Range 411, W.M.
North

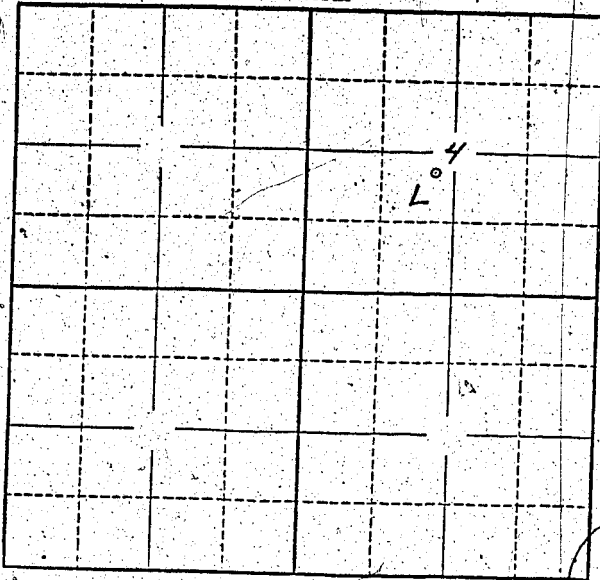

Locate well and acreage of irrigated land on plat.
Scale: 2" = 1 Mile

STATE OF OREGON

County of Lane } ss.

I, Harold Wickwire, being first duly sworn, do hereby certify that I have read the foregoing Registration Statement and that all of the items therein contained are true to the best of my knowledge and belief.

Harold Wickwire
(Signature of Registrant)

Subscribed and sworn to before me this 9 day of July, 1958

My commission expires Apr. 20, 1960
W. Peterson
(Notary Public)

(SEAL)

CERTIFICATE OF REGISTRATION

STATE OF OREGON } ss.
County of Marion

This is to certify that the foregoing Registration Statement was received in the office of the State Engineer on the 10th day of July, 1958, at 8:00 o'clock A. M. and has been duly recorded in said office in Book No. 9 of Registration Statements on page GR-1952

Witness my hand this 9th day of February, 1959

Clara A. Stanley
(State Engineer)

By _____
(Deputy)

\$15.00

T 16 S., R 4 W.

$\frac{32}{5} \frac{33}{4}$

E 1/2 of NE 1/4 of SW 1/4 Sec 4, T 16 S., R 4 W

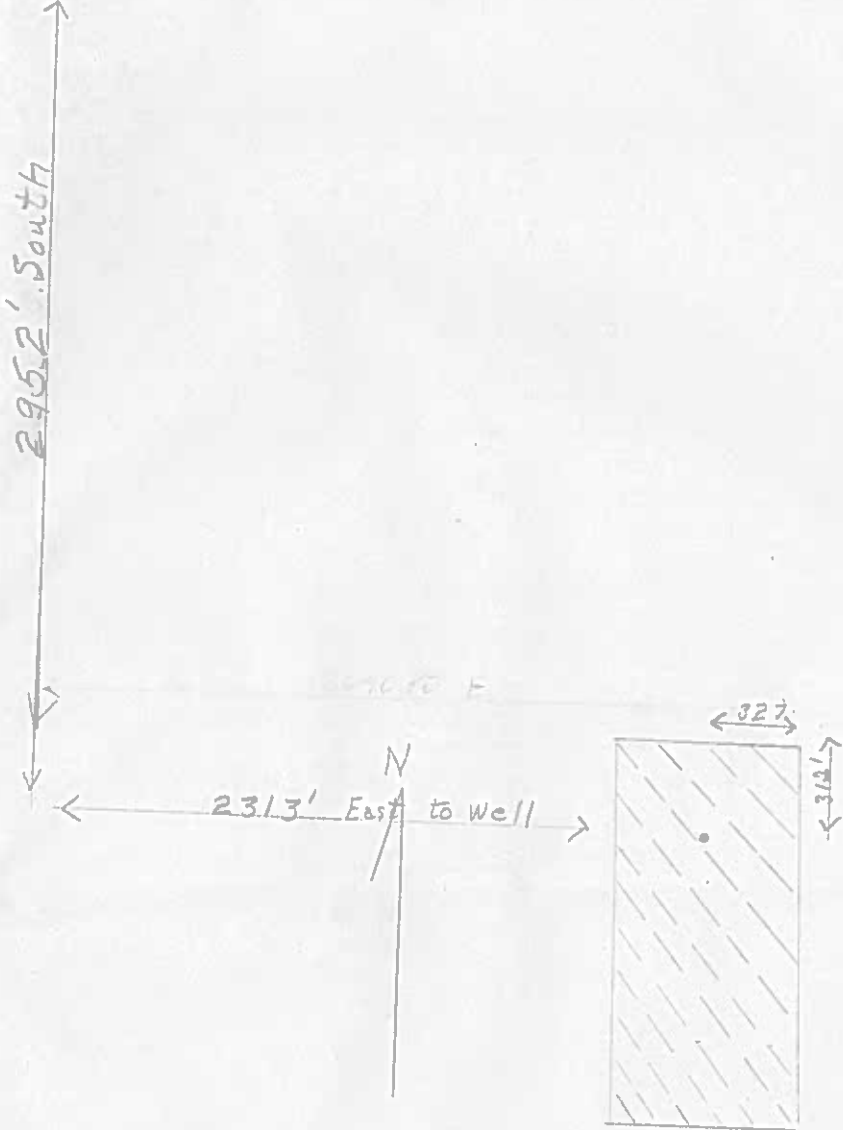

RECEIVED
JUL 10 1958

STATE ENGINEER
SALEM, OREGON

CR 2026