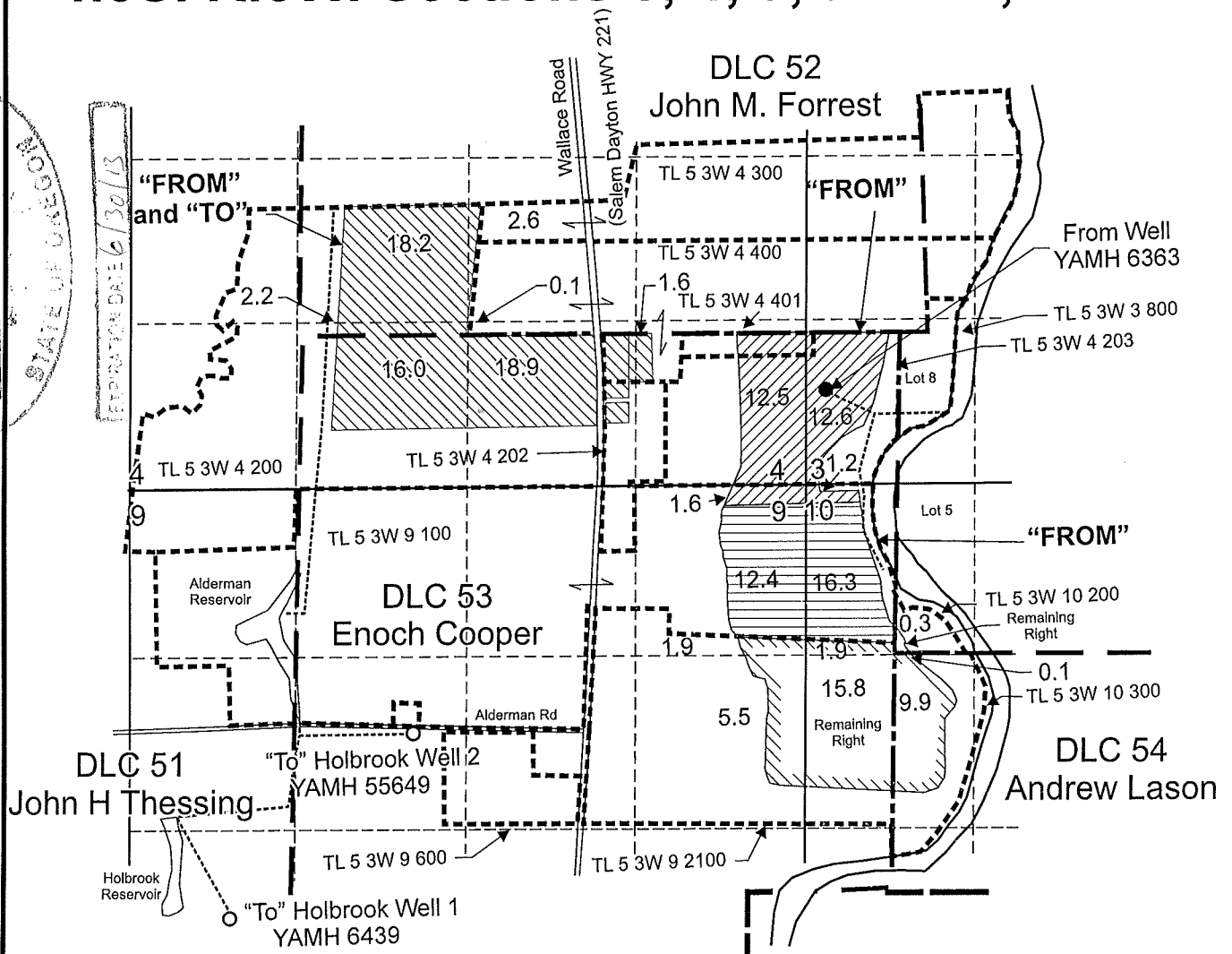

MAR 11 2013

WATER RESOURCES DEPT  
SALEM, OREGON**T.5S. R.3W. Sections 3, 4, 9, and 10, W.M.**

- "To" Holbrook Well 1 (YAMH 6439) is located 1,880 feet north and 920 feet east from the SW corner of Sec. 9.
- "To" Holbrook Well 2 (YAMH 55649) is located 3,335 feet north and 2,284 feet east from the SW corner of Sec. 9.
- "From" Well (YAMH 6363) is located 740 feet north and 225 feet east from the SW corner of Sec. 3.

- Remaining Right Area (35.4 Acres) irrigated under GR-1960
- From/To (59.6 Acres) irrigated under GR-1960. Transferred with T-11400 (For re-description and new POA)
- From (27.9 Acres) irrigated under GR-1960. Transferred with T-11400 (R. Finnicum/Shelburne)
- From Area (28.7 Acres) irrigated under GR-1960. Transferred with T-8741 (Smith/Hutchins)
- Tax lot boundary
- ..... Irrigation mainline

Scale: 1" = 1,320'

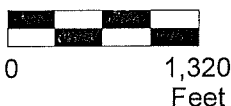

This map was prepared for the purpose of identifying the location of a water right only and is not intended to provide legal dimensions or location of property ownership lines.

**Ground Water Registration Modification and  
Remaining Right Map for GR-1960, Priority 8/1944  
(Map 1 of 3)**

Carlton Nursery Co., LLC  
T.5S. R.3W. Sections 3, 4, 9, and 10 W.M.

1/2013 - mrk

Pacific Hydro-Geology Inc.

RECEIVED

MAR 11 2013

WATER RESOURCES DEPT  
SALEM, OREGON

## T.5S. R.3W. Section 16, W.M.

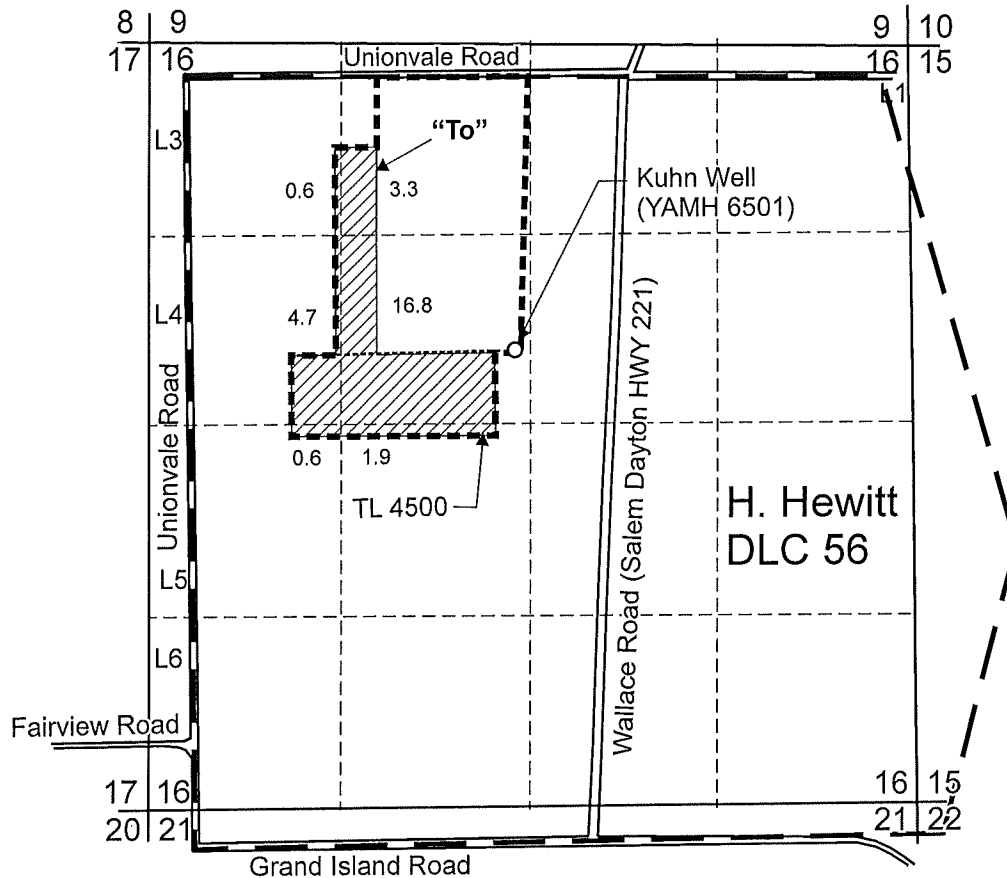

- Kuhn Well (YAMH 6501) is located 1,890 feet south and 2,230 feet east from the NW corner of DLC 56.

▨ Area (27.9 Acres) under Application GR-2034, Certificate GR-1960 (Priority Date 1944) .

----- Tax lot boundary

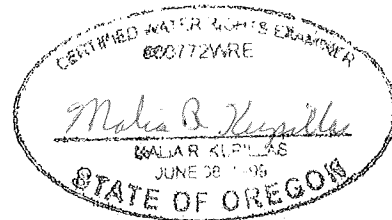

EXPIRATION DATE: 6/30/13

Scale: 1" = 1,320'



This map was prepared for the purpose of identifying the location of a water right only and is not intended to provide legal dimensions or location of property ownership lines.

Ground Water Registration Modification (Map 2 of 3)  
GR-1960

Carlton Nursery Co., LLC  
T.5S. R.3W. Sec. 16, DLC 56

Pacific Hydro-Geology Inc.

2/2012 MRK

# T.5S. R.3W. Section 27, 28, 33, 34

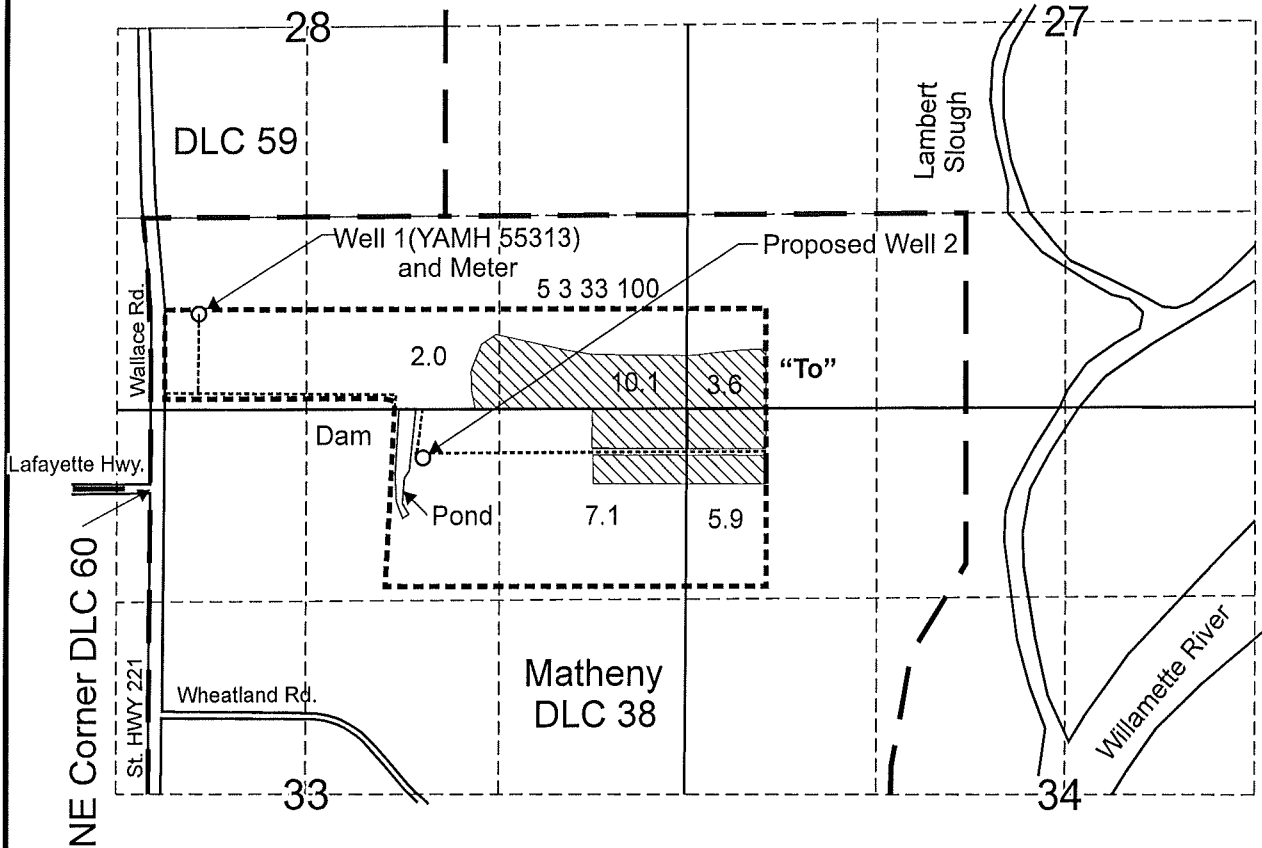

Well 1 (YAMH 55313) is located 1,200 feet north and 265 feet east from the NE corner, Adam Matheny DLC 60.

Proposed Well 2 is located 200 feet north and 1,880 feet east from the NE corner, Adam Matheny DLC 60.

 Area (28.7 Acres) to be irrigated under GR-1960 (Priority 1944).

----- Tax lot boundary

----- Mainline

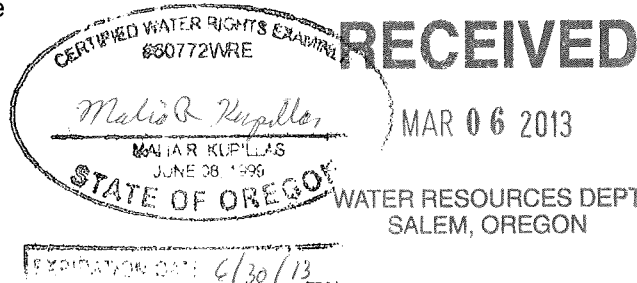

Scale: 1" = 1,320'



This map was prepared for the purpose of identifying the location of a water right only and is not intended to provide legal dimensions or location of property ownership lines.



Ground Water Registration Modification (Map 3 of 3)  
GR-1960

Carlton Nursery Co. LLC  
T.5S. R.3W. Section 28, W.M.

Pacific Hydro-Geology Inc.

T.5S. R.3W. Sections 3, 4, 9 and 10, W.M.

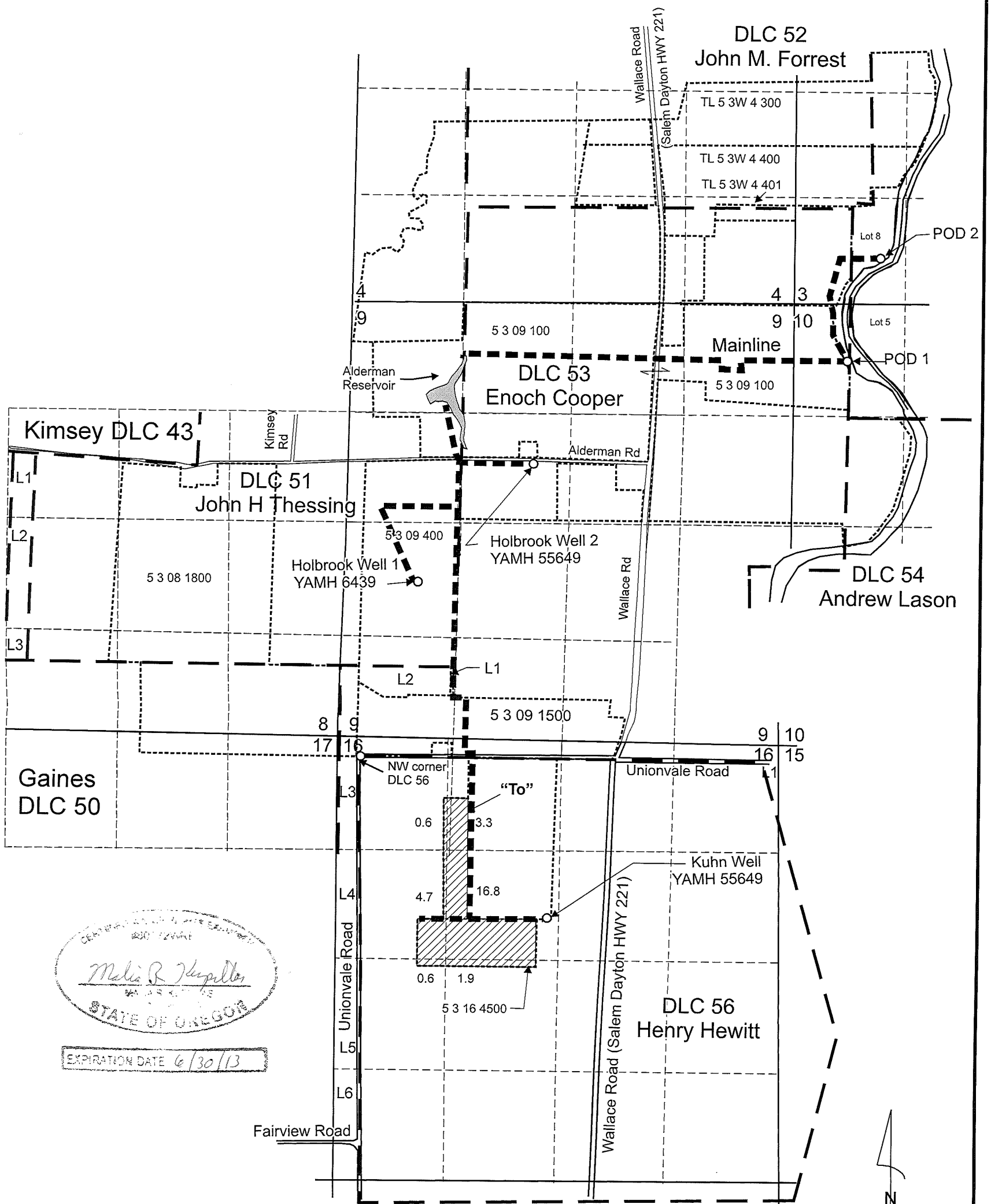

STATE OF OREGON  
EXPIRATION DATE 6/30/13

- Kuhn (YAMH 6501) is located 1,890 feet south and 2,230 feet east from the NW corner of DLC 58.
- Holbrook Well 1 (YAMH 6439) is located 1,880 feet north and 920 feet east from the SW corner of Sec. 9.
- Holbrook Well 2 (YAMH 55649) is located 3,335 feet north and 2,285 feet east from the SW corner of Sec. 9.
- Point of Diversion 1 is located 608 feet north and 40 feet west from the Northerly NW Corner of DLC 54
- Point of Diversion 2 is located 520 feet north and 1140 feet east from SW corner of Sec. 3

■ ■ ■ Irrigation mainline

Scale: 1" = 1,320'



Note: This map is to only be used for showing the path of the mainline. Do not use it for Section corner or 1/4 1/4 boundaries.

This map was prepared for the purpose of identifying the location of a water right only and is not intended to provide legal dimensions or location of property ownership lines.

Mainline and POA/POD Map

Pacific Hydro-Geology Inc.

3/2012 - mrk

Carlton Nursery Co., LLC