

Sec 24 Township 45 Range 3 W, W.M.
North

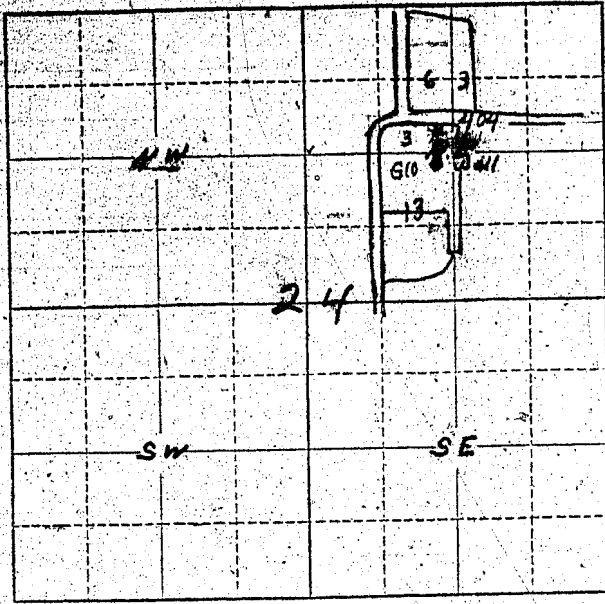

Locate well and acreage of irrigated land on plat.
Scale: $\frac{1}{4}$ " = 1 Mile

STATE OF OREGON

County of Marion } ss.

I, Mary T. [Signature], being first duly sworn, do hereby certify that I have read the foregoing Registration Statement and that all of the items therein contained are true to the best of my knowledge and belief.

[Signature]
(Signature of Registrant)

Subscribed and sworn to before me this 27th day of July, 1956.

My commission expires Sept. 8, 1956.

[Signature]
(Notary Public)

(SEAL)

CERTIFICATE OF REGISTRATION

STATE OF OREGON

County of Marion } ss.

This is to certify that the foregoing Registration Statement was received in the office of the State Engineer on the 27th day of July, 1956, at 8 o'clock A.M. and has been duly recorded in said office in Book No. 1 of Registration Statements on page GR-198 C.

~~Construction shall be completed by 1-1-1957 and the water completely applied to the land by 1-1-1957.~~

Witness my hand this 23rd day of November, 1956.

Lewis A. Stanley
(State Engineer)

By _____ (Deputy)