

Township 4S Range 2W, W.M.
North

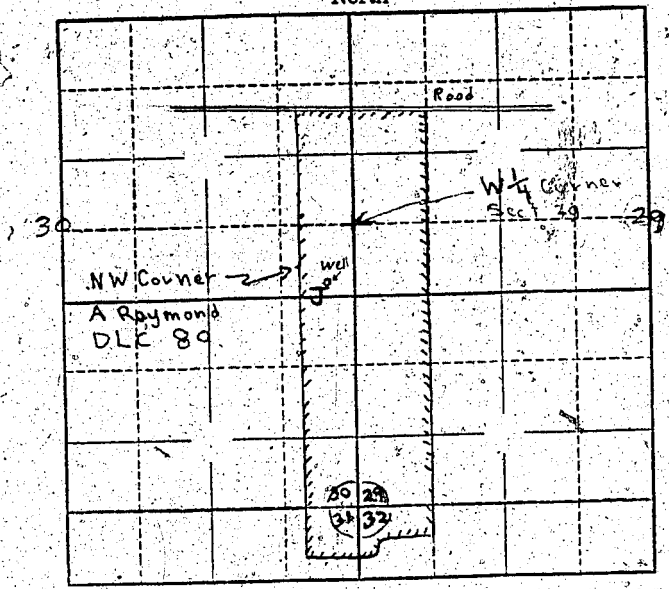

Locate well and acreage of irrigated land on plat.
Scale: $\frac{2''}{4''} = 1 \text{ Mile}$

STATE OF OREGON
County of Marion } ss.

I, _____, being first duly sworn, do hereby certify that I have read the foregoing Registration Statement and that all of the items therein contained are true to the best of my knowledge and belief.

P. Van Sprieck
(Signature of Registrant)

Subscribed and sworn to before me this 2nd day of April, 1958

My commission expires 12th June 1961
Wm. S. Bartholomew
(Notary Public)

(SEAL)

CERTIFICATE OF REGISTRATION

STATE OF OREGON }
County of Marion } ss.

This is to certify that the foregoing Registration Statement was received in the office of the State Engineer on the 15th day of July, 1958, at 2:00 o'clock P. M. and has been duly recorded in said office in Book No. 9 of Registration Statements on page GR-2081

Witness my hand this 16th day of February, 1959

Lewis A. Ottaway
(State Engineer)

2645

By _____ (Deputy)

GR - 2081

T.4S. R.2W. Sec. 29, 30, 31 & 32, W.M.

Qualified Water Rights Examiner
 85503
Don Hunt
 ANN M. HAMILTON
 May 10, 2012

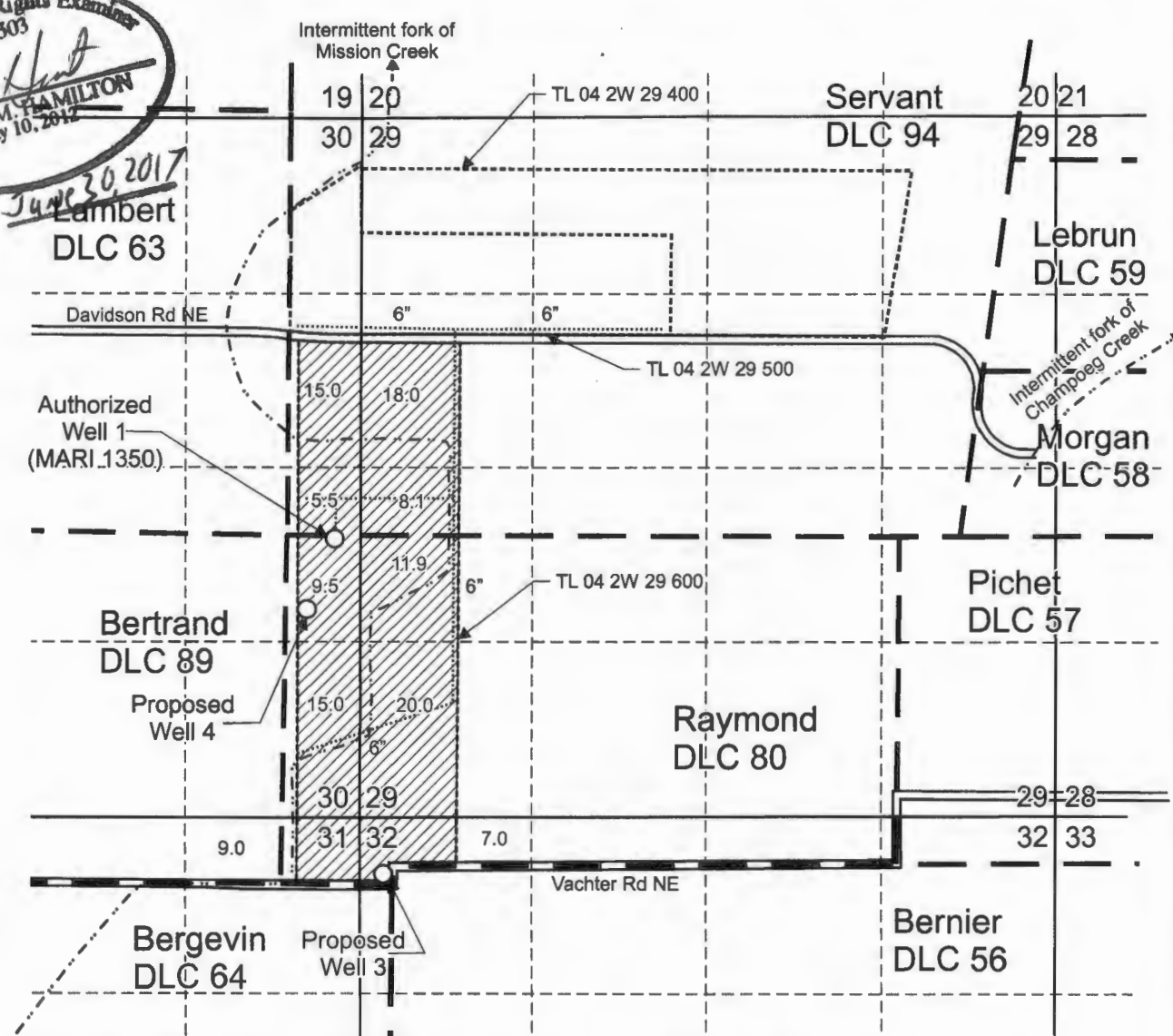

Authorized Well 1 (MARI 1350) is located 2,100 feet north and 200 feet west from the SE corner, Section 30.

Proposed Well 3 is located 425 feet south and 180 feet east from the NW corner, Section 32.

Proposed Well 4 is located 1,565 feet north and 400 feet west from the SE corner, Section 30.

 Area (119.0 Acres) irrigated under GR-2172, priority date 2-28-1955, affected by this transfer

 Tax lot boundary

 Water main line

 Donation Land Claim boundary

Scale: 1" = 1,320'



This map was prepared for the purpose of identifying the location of a water right only and is not intended to provide legal dimensions or location of property ownership lines.



RECEIVED

GR Modification Map
 GR-2172

DEC 20 2016

Pacific Hydro-Geology Inc.

RD Farms Inc. c/o Steve Davidson
 T.4S. R.2W. Sec. 29 & 30, W.M. WATER RESOURCES DEPT
 SALEM, OREGON

12/2016

T 12541

DavidsonTransMap.cdr