

Township 9S Range 1W, W.M.
North

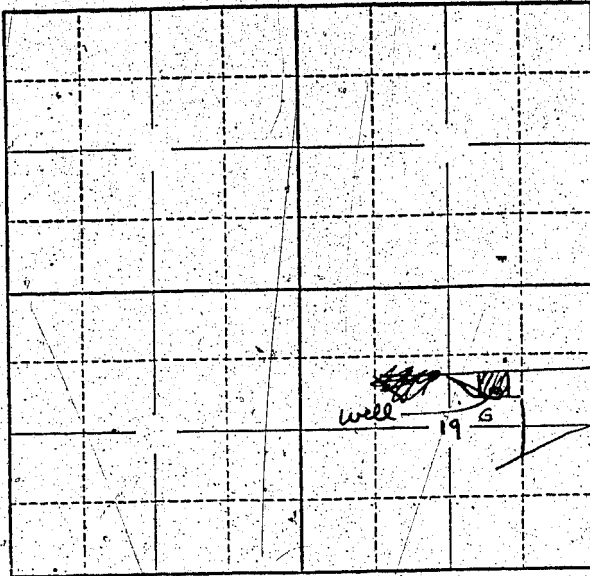

Locate well and acreage of irrigated land on plat.
Scale: 2" = 1 Mile

STATE OF OREGON

County of Marion } ss.

I, Evelyn E. Hatch, being first duly sworn, do hereby certify that I have read the foregoing Registration Statement and that all of the items therein contained are true to the best of my knowledge and belief.

Evelyn E. Hatch
(Signature of Registrant)

Subscribed and sworn to before me this 15 day of July, 1958

My commission expires 8/21/59
Notary Public
(Notary Public)

(SEAL)

CERTIFICATE OF REGISTRATION

STATE OF OREGON } ss.
County of Marion

This is to certify that the foregoing Registration Statement was received in the office of the State Engineer on the 16th day of July, 1958, at 2:00 o'clock A.M. and has been duly recorded in said office in Book No. 9 of Registration Statements on page GR-2090

Witness my hand this 16th day of February, 1959

Elmer A. Stanley
(State Engineer)

By _____
(Deputy)

\$1,500

GR - 2090