

S $\frac{1}{2}$ Section 13 & N $\frac{1}{2}$ Section 24

Township 10 S Range 3 W, W.M.

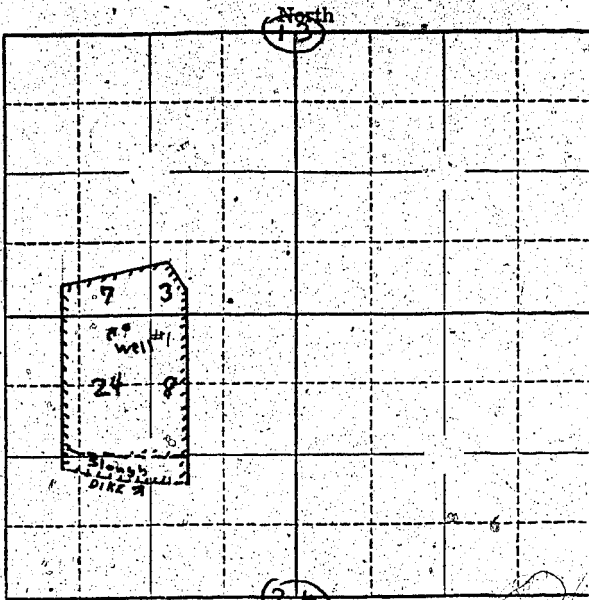

Locate well and acreage of irrigated land on plat.

Scale: $\frac{1}{4}$ " = 1 Mile

STATE OF OREGON

County of Malheur

ss.

I, _____, being first duly sworn, do hereby certify that I have read the foregoing Registration Statement and that all of the items therein contained are true to the best of my knowledge and belief.

M. B. Middle

(Signature of Registrant)

Subscribed and sworn to before me this 16th day of July, 19 58

My commission expires 17th June 1961

Wm. D. Bartholomew

(Notary Public)

(SEAL)

CERTIFICATE OF REGISTRATION

STATE OF OREGON

County of Marion

ss.

This is to certify that the foregoing Registration Statement was received in the office of the State Engineer on the 16th day of July, 19 58, at 10:15 o'clock A. M. and has been duly recorded in said office in Book No. 9 of Registration Statements on page GR 2097

Witness my hand this 16th day of February

19 58

Lewis A. Stanley

(State Engineer)

By _____

(Deputy)

\$16.50