

Township 5 South Range 1 West W.M.

North

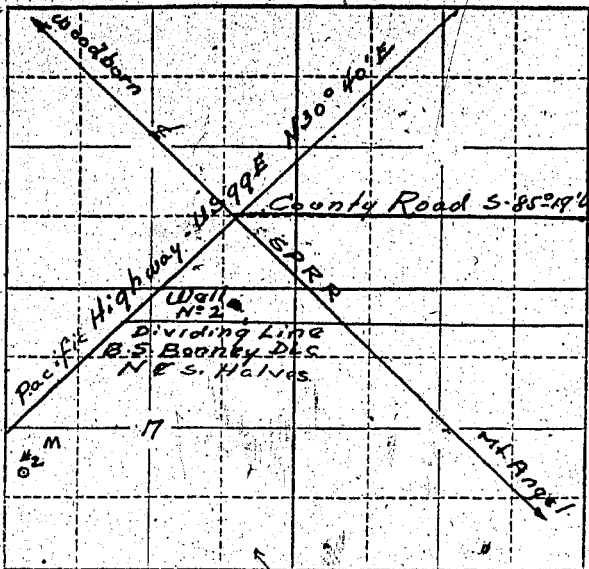

Locate well and acreage of irrigated land on plat

Scale: 2" = 1 Mile

STATE OF OREGON

County of Washington

} ss.

I, Arthur L. Reiling, Western Region, Production Mgr. of Birds Eye Div., General Foods Corp. being first duly sworn, do hereby certify that I have read the foregoing Registration Statement and that all of the items therein contained are true to the best of my knowledge and belief.

(Signature of Registrant)
(Signature of Registrant)

Subscribed and sworn to before me this 14th day of July, 1958

My commission expires

(Signature of Notary Public)
(Notary Public)

(SEAL)

NOTARY PUBLIC FOR OREGON
My Commission Expires Feb. 18, 1959

CERTIFICATE OF REGISTRATION

STATE OF OREGON

County of Marion

} ss.

This is to certify that the foregoing Registration Statement was received in the office of the State Engineer on the 14th day of July, 1958, at 10:30 o'clock A. M. and has been duly recorded in said office in Book No. 9 of Registration Statements on page GR-2123

~~Construction to be completed by 1959 and the water completely applied on benefits by 1959~~

Witness my hand this 10th day of March, 1959

(Signature of State Engineer)
(State Engineer)

By

(Deputy)

\$ 22.00

GR-2123