

Township 10 S Range 1 W W.M.  
North

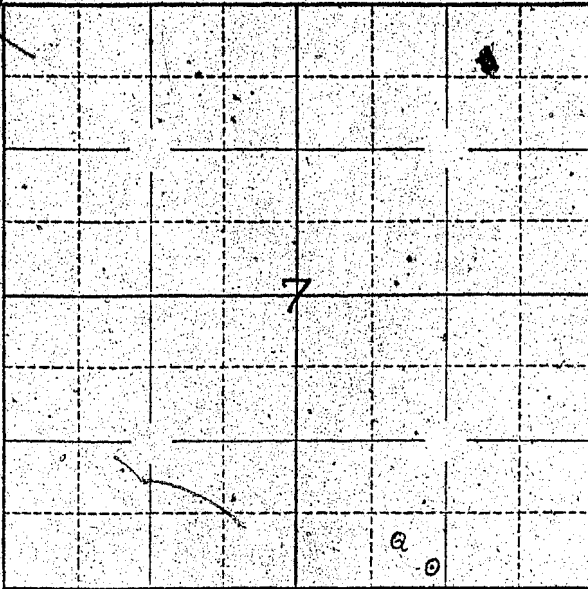

Locate well and acreage of irrigated land on plat.

Scale:  $\frac{1}{4}$ " = 1 Mile

STATE OF OREGON

County of Linn } ss.

I, Gus Leder, being first duly sworn, do hereby certify that I have read the foregoing Registration Statement and that all of the items therein contained are true to the best of my knowledge and belief.

Gus Leder  
(Signature of Registrant)

Subscribed and sworn to before me this 16 day of July, 1935

My commission expires Jan. 5 - 1941

W. J. Samp  
(Notary Public)

(SEAL)

**CERTIFICATE OF REGISTRATION**

STATE OF OREGON }  
County of Marion } ss.

This is to certify that the foregoing Registration Statement was received in the office of the State Engineer on the 17 day of July, 1935, at 8:00 o'clock A. M. and has been duly recorded in said office in Book No. 16 of Registration Statements on page OR-3828

Witness my hand this 17 day of July, 1935

Wm. A. Stanley  
(State Engineer)

By \_\_\_\_\_ (Deputy)

\$15.00