

North

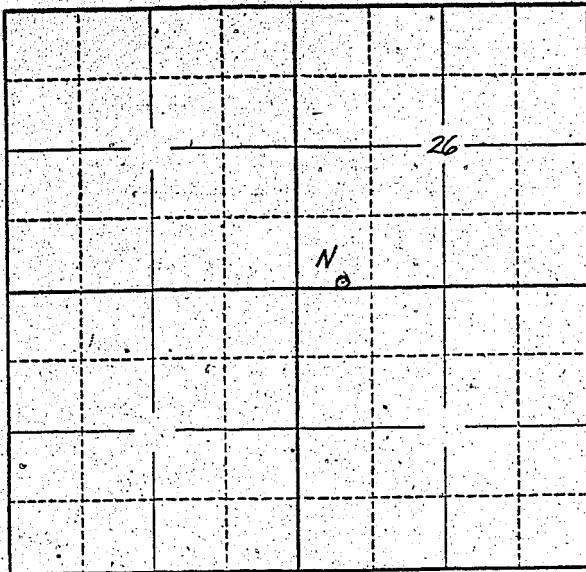

Locate well and acreage of irrigated land on plat.

Scale: 2" = 1 Mile

STATE OF OREGON

County of Linn } ss.

I, James J. and Jessie Alma Horning, being first duly sworn, do hereby certify that I have read the foregoing Registration Statement and that all of the items therein contained are true to the best of my knowledge and belief.

*James J. Horning*  
\_\_\_\_\_  
(Signature of Registrant)

Subscribed and sworn to before me this 15 day of July, 1958

My commission expires June 8, 1962

*L. H. [unclear]*  
\_\_\_\_\_  
(Notary Public)

(SEAL)

**CERTIFICATE OF REGISTRATION**

STATE OF OREGON } ss.  
County of Marion

This is to certify that the foregoing Registration Statement was received in the office of the State Engineer on the 17<sup>th</sup> day of July, 1958, at 8:00 o'clock A. M. and has been duly recorded in said office in Book No. 9 of Registration Statements on page GR-2144

Witness my hand this 10<sup>th</sup> day of March, 1959

*Laura A. Stanley*  
\_\_\_\_\_  
(State Engineer)

By \_\_\_\_\_ (Deputy)

\$15.00