

North

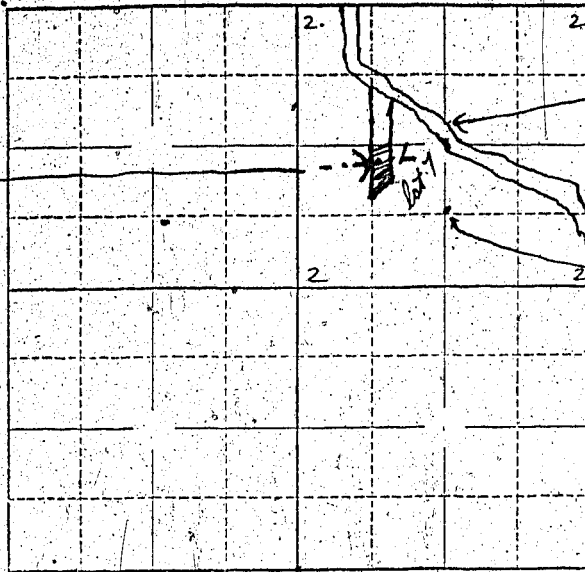

well located here

Rogue River

*S.E. corner of lot 7
Cont. marker here*

Locate well and acreage of irrigated land on plat.

Scale: 2" = 1 Mile

STATE OF OREGON

Oregon

County of

Sosphone

} ss.

I, *Hugh R. Haddock*, being first duly sworn, do hereby certify that I have read the foregoing Registration Statement and that all of the items therein contained are true to the best of my knowledge and belief.

Hugh R. Haddock
(Signature of Registrant)

Subscribed and sworn to before me this *17* day of *July*, 19 *58*

MY COMMISSION EXPIRES JAN. 31, 1960

My commission expires

John W. Weller
(Notary Public)

(SEAL)

CERTIFICATE OF REGISTRATION

STATE OF OREGON

} ss.

County of Marion

This is to certify that the foregoing Registration Statement was received in the office of the State Engineer on the *18th* day of *July*, 19 *58* at *8:00* o'clock *A.M.* and has been duly recorded in said office in Book No. *10* of Registration Statements on page *GR-2199*

~~Construction shall be completed by 1959 and the entire project completed beneficially by 1959~~

Witness my hand this *10th* day of *March*, 19 *59*

Lewis A. Stanley
(State Engineer)

By _____ (Deputy)

\$15.00