

Township 4S Range 4W W.M. North

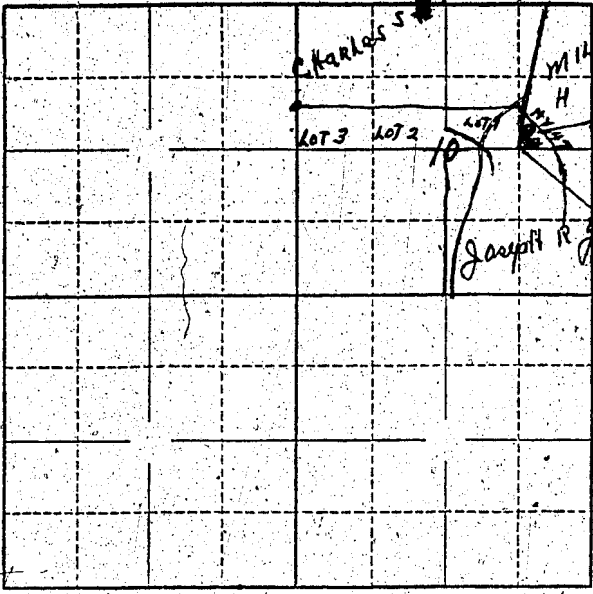

Locate well and acreage of irrigated land on plat.  
Scale: 2" = 1 Mile

STATE OF OREGON }  
County of Yamhill } ss.

I, J. D. Horton, being first duly sworn, do hereby certify that I have read the foregoing Registration Statement and that all of the items therein contained are true to the best of my knowledge and belief.

X J. D. Horton  
(Signature of Registrant)

Subscribed and sworn to before me this 17 day of July, 1958

My commission expires 06-11-60  
L. J. [Signature]  
(Notary Public)

(SEAL)

**CERTIFICATE OF REGISTRATION**

STATE OF OREGON }  
County of Marion } ss.

This is to certify that the foregoing Registration Statement was received in the office of the State Engineer on the 18th day of July, 1958, at 8:00 o'clock A.M. and has been duly recorded in said office in Book No. 16 of Registration Statements on page GR-3886

Witness my hand this 15th day of February, 1960

15.00

Laura A. Stanley  
(State Engineer)  
By \_\_\_\_\_  
(Deputy)