

Township 17S Range 2 West W.M.  
North

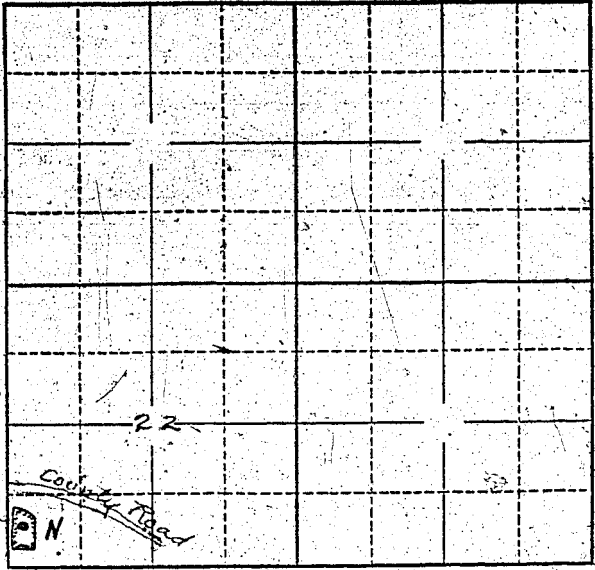

Locate well and acreage of irrigated land on plat.  
Scale: 2" = 1 Mile

STATE OF OREGON }  
County of Lane } ss.

I, S. H. Rencher, being first duly sworn, do hereby certify that I have read the foregoing Registration Statement and that all of the items therein contained are true to the best of my knowledge and belief.

S. H. Rencher  
(Signature of Registrant)

Subscribed and sworn to before me this 16th day of July, 1958.

My commission expires August 24, 1958

Elic H. Bailey  
(Notary Public)

(SEAL)

**CERTIFICATE OF REGISTRATION**

STATE OF OREGON }  
County of Marion } ss.

This is to certify that the foregoing Registration Statement was received in the office of the State Engineer on the 18th day of July, 1958, at 8:00 o'clock A. M. and has been duly recorded in said office in Book No. 11 of Registration Statements on page GR-2511.

Witness my hand this 6th day of April, 1959.

Lewis A. Stanley  
(State Engineer)

By \_\_\_\_\_  
(Deputy)

\$ 15.00