

North

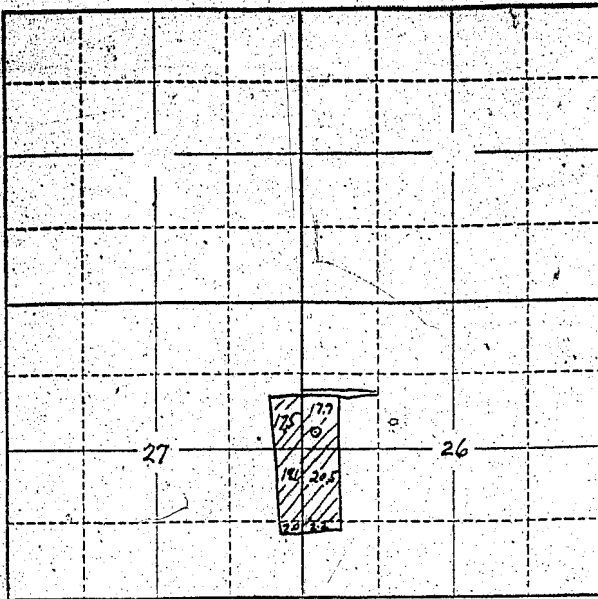

Locate well and acreage of irrigated land on plat.

Scale: 2" = 1 Mile

STATE OF OREGON

County of Linn

ss.

I, Max, Elizabeth and Clara Burkhart, being first duly sworn, do hereby certify that I have read the foregoing Registration Statement and that all of the items therein contained are true to the best of my knowledge and belief.

Max Burkhart
Clara Burkhart
Elizabeth Burkhart
 (Signature of Registrant)

Subscribed and sworn to before me this 27th day of July, 1956

My commission expires July 13, 1958

Alta Nelson
 (Notary Public)

(SEAL)

CERTIFICATE OF REGISTRATION

STATE OF OREGON

County of Marion

ss.

This is to certify that the foregoing Registration Statement was received in the office of the State Engineer on the 7th day of August, 1956, at 11 o'clock A. M. and has been duly recorded in said office in Book No. 2 of Registration Statements on page GR-212 C

~~Construction shall be completed by x-x-x-x-x-x-x-x-x-x and the water completely applied to the field by x-x-x-x-x-x-x-x-x-x.~~

Witness my hand this 23rd day of November, 1956

Lewis A. Stanley
 (State Engineer)

By _____ (Deputy)