

Township 9 S Range 1 W, W.M.

North

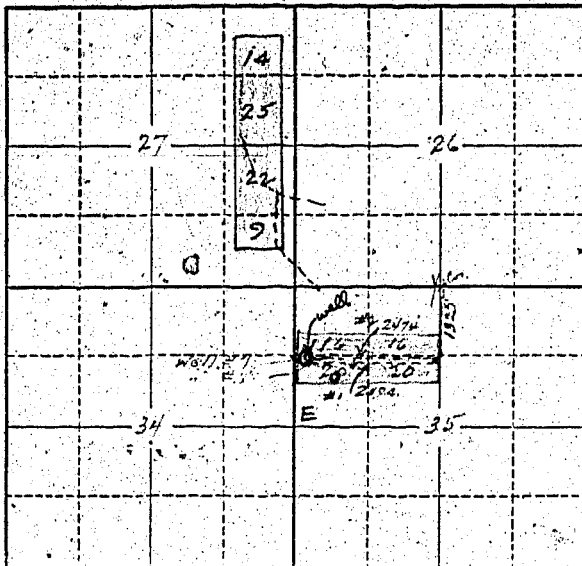

Locate well and acreage of irrigated land on plat.

Scale: 2" = 1 Mile

STATE OF OREGON

County of Marion } ss.

I, Willie Schaeffer, being first duly sworn, do hereby certify that I have read the foregoing Registration Statement and that all of the items therein contained are true to the best of my knowledge and belief.

Willie Schaeffer
(Signature of Registrant)

Subscribed and sworn to before me this 19th day of July, 1958.

My commission expires 11-14-60
(Notary Public)

(SEAL)

CERTIFICATE OF REGISTRATION

STATE OF OREGON

County of Marion } ss.

This is to certify that the foregoing Registration Statement was received in the office of the State Engineer on the 21st day of July, 1958, at 8:00 o'clock A. M. and has been duly recorded in said office in Book No. 10 of Registration Statements on page OR-2231

Witness my hand this 10th day of March, 1959

Lewis A. Stanley
(State Engineer)

#2760

By _____ (Deputy)