

RECEIVED

OCT 09 2015

WATER RESOURCES DEPT
SALEM, OREGON

**GROUNDWATER
REGISTRATION
WELL
MODIFICATION
MAP FOR
WELLS #1, 2, 3 & 4**

PLEASE SEE
ATTACHED
LIST FOR
DESCRIPTION
OF WELLS AND
WELL LOCATIONS

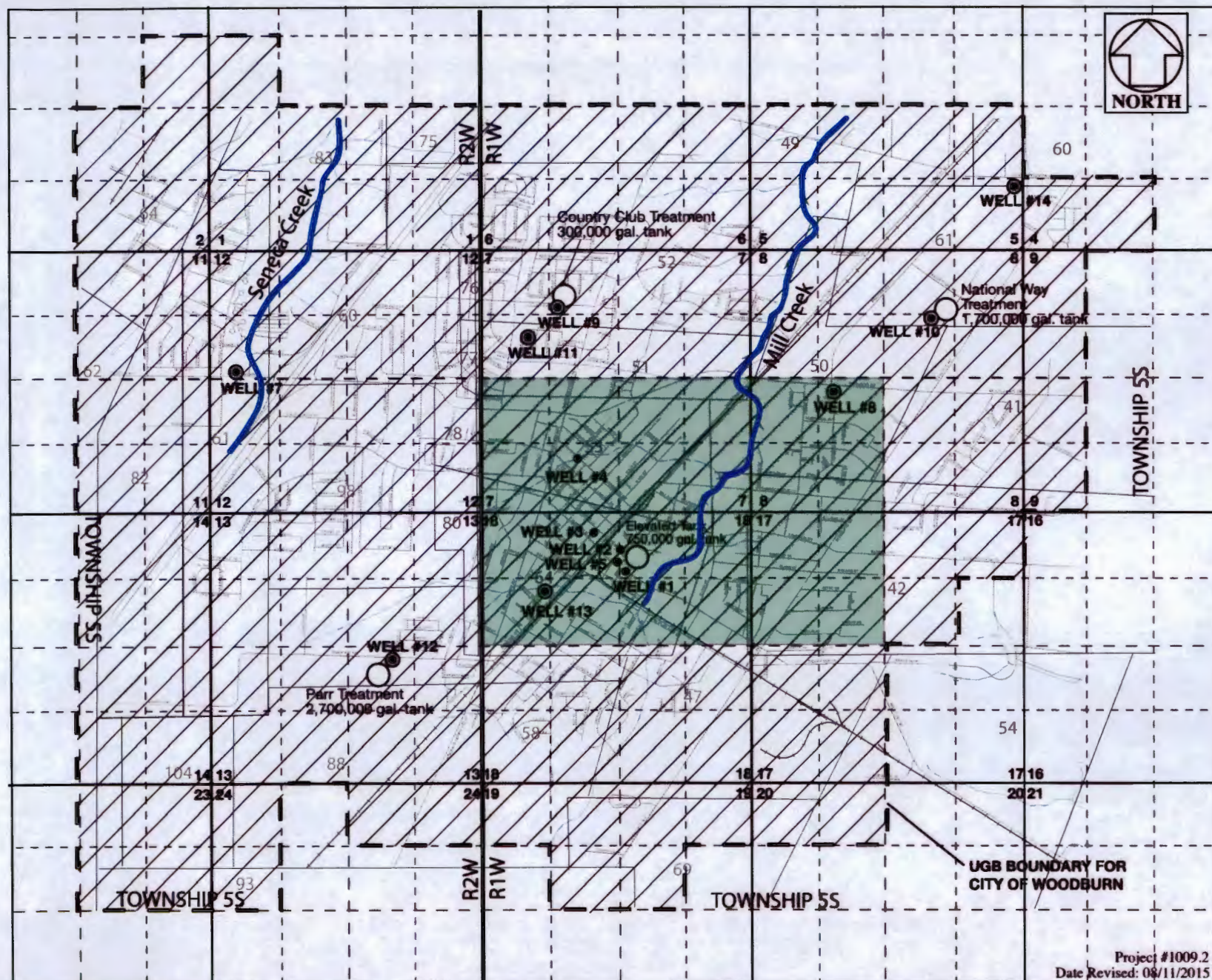

ROGER N. SMITH ASSOCIATES, INC.
Groundwater and Environmental Consultants



LEGEND		POU Boundary (City UGB)	Original POU for Wells 1, 2, 3 & 4	
○	Storage Tanks	●	Groundwater Registered City Wells (POA)	
●	Permitted or Certified City Wells (POA)	▨	New POU for Municipality (City UGB)	
			—	DLC Boundary

Scale: 1" = 2,640'

Project #1009.2
Date Revised: 08/11/2015

1 12102

Application for a Groundwater Registration Modification Groundwater Registration GR-2385 (Certificate of Registration GR-2267)

A Water Right in the Name of City of Woodburn
Marion County, Oregon
Township 5 South, Range 1, 2 West (W.M.)

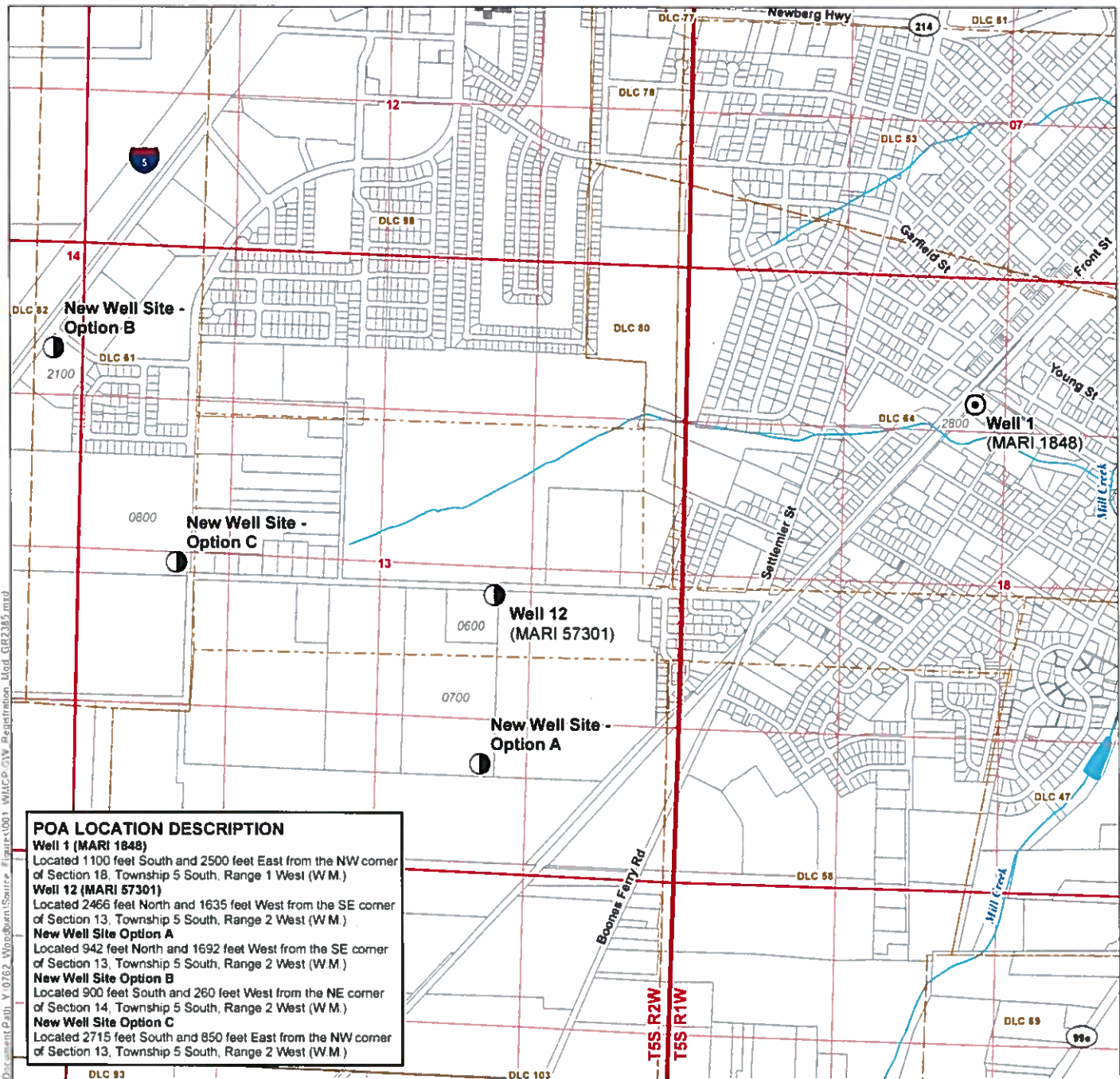

POA LOCATION DESCRIPTION

Well 1 (MARI 1848)
Located 1100 feet South and 2500 feet East from the NW corner of Section 18, Township 5 South, Range 1 West (W.M.)

Well 12 (MARI 57301)
Located 2466 feet North and 1635 feet West from the SE corner of Section 13, Township 5 South, Range 2 West (W.M.)

New Well Site Option A
Located 942 feet North and 1692 feet West from the SE corner of Section 13, Township 5 South, Range 2 West (W.M.)

New Well Site Option B
Located 900 feet South and 260 feet West from the NE corner of Section 14, Township 5 South, Range 2 West (W.M.)

New Well Site Option C
Located 2715 feet South and 850 feet East from the NW corner of Section 13, Township 5 South, Range 2 West (W.M.)

LEGEND

- ⊙ Authorized Point of Appropriation (POA)
- Proposed Point of Appropriation (POA)
- Donation Land Claim (DLC)
- All Other Features
- ⊕ Tax Lot
- ~ Watercourse
- Waterbody

RECEIVED

OCT 29 2018

OWRD

Certified Water Rights Examiner Stamp

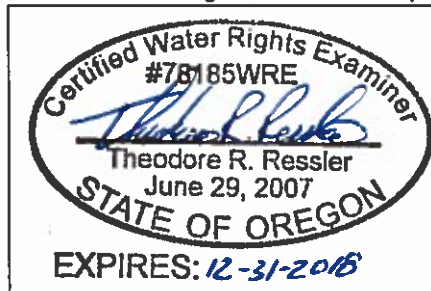

DISCLAIMER

This map was prepared for the purpose of identifying the location of a water right only and it is not intended to provide legal dimensions or location of property ownership lines

MAP NOTES

Date: October 15, 2018
Data Sources: OWRD, City of Woodburn, BLM, OGIC, Marion Co.

