

RECEIVED
OCT 09 2015
WATER RESOURCES DEPT
SALEM, OREGON

**GROUNDWATER
REGISTRATION
WELL
MODIFICATION
MAP FOR
WELLS #1, 2, 3 & 4**

PLEASE SEE
ATTACHED
LIST FOR
DESCRIPTION
OF WELLS AND
WELL LOCATIONS

Project #1009.2
Date Revised: 08/11/2015

Scale: 1" = 2,640'

ROGER N. SMITH ASSOCIATES, INC.
Groundwater and Environmental Consultants

LEGEND

- POU Boundary (City UGB)
- Original POU for Wells 1, 2, 3 & 4
- Storage Tanks
- Groundwater Registered City Wells (POA)
- DLC Boundary
- Permitted or Certified City Wells (POA)
- New POU for Municipality (City UGB)

1 12102

Application for a Groundwater Registration Modification

Groundwater Registration GR-2388 (Certificate of Registration GR-2270)

A Water Right in the Name of City of Woodburn
Marion County, Oregon
Township 5 South, Range 1, 2 West (W.M.)

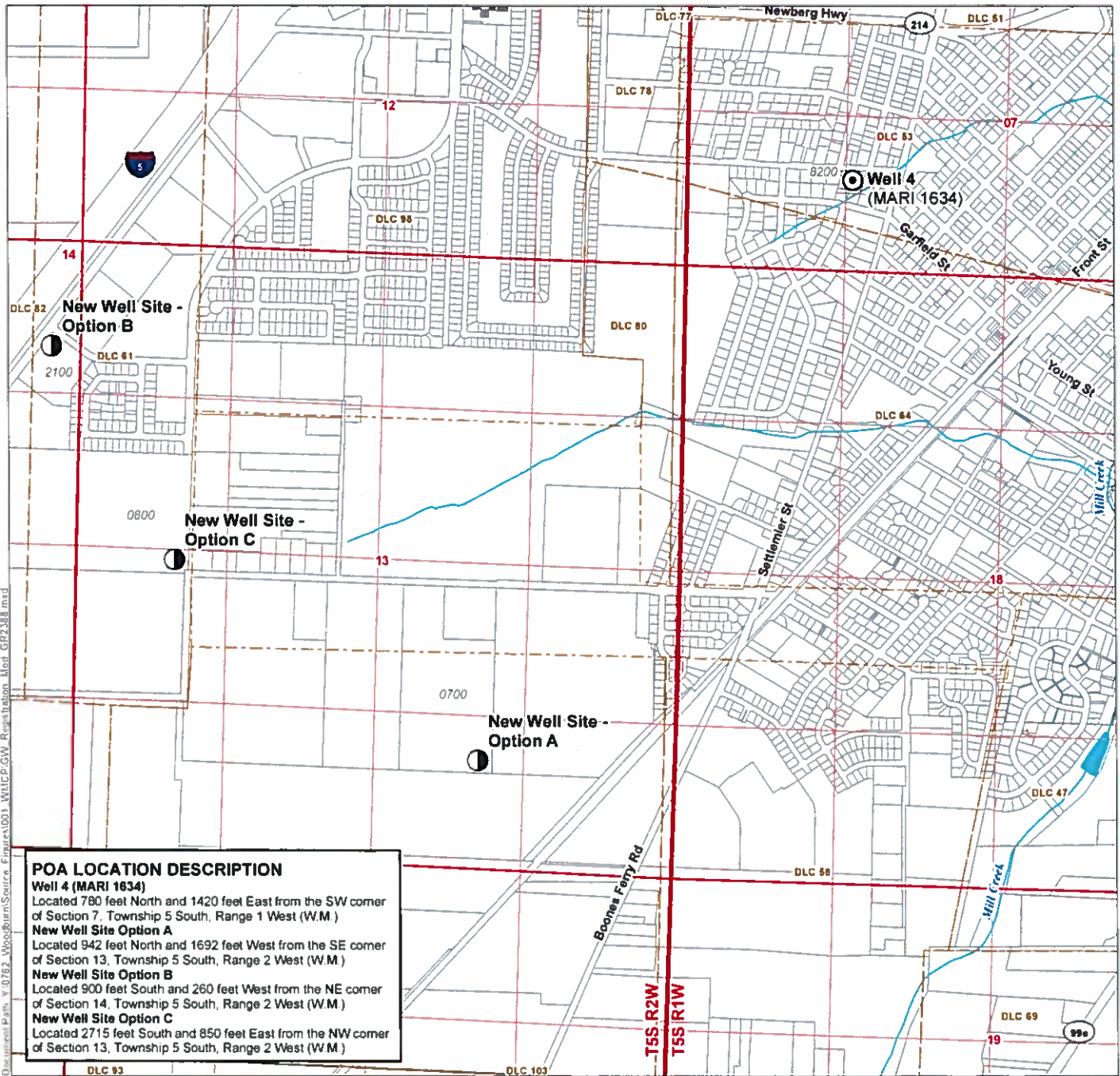

POA LOCATION DESCRIPTION

Well 4 (MARI 1634)
Located 780 feet North and 1420 feet East from the SW corner of Section 7, Township 5 South, Range 1 West (W.M.)

New Well Site Option A
Located 942 feet North and 1692 feet West from the SE corner of Section 13, Township 5 South, Range 2 West (W.M.)

New Well Site Option B
Located 900 feet South and 260 feet West from the NE corner of Section 14, Township 5 South, Range 2 West (W.M.)

New Well Site Option C
Located 2715 feet South and 850 feet East from the NW corner of Section 13, Township 5 South, Range 2 West (W.M.)

LEGEND

- Authorized Point of Appropriation (POA)
- Proposed Point of Appropriation (POA)
- Donation Land Claim (DLC)
- All Other Features**
- Tax Lot
- Watercourse
- Waterbody

RECEIVED

OCT 29 2018

OWRD

Certified Water Rights Examiner Stamp

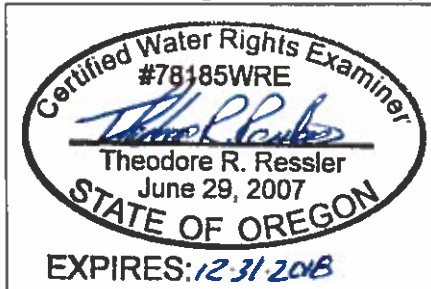

DISCLAIMER
This map was prepared for the purpose of identifying the location of a water right only and it is not intended to provide legal dimensions or location of property ownership lines

MAP NOTES
Date: October 15 2018
Data Sources: OWRD, City of Woodburn, BLM, OGIC, Marion Co

