

T. 10 S., R. 3 & 4 W., W.M.

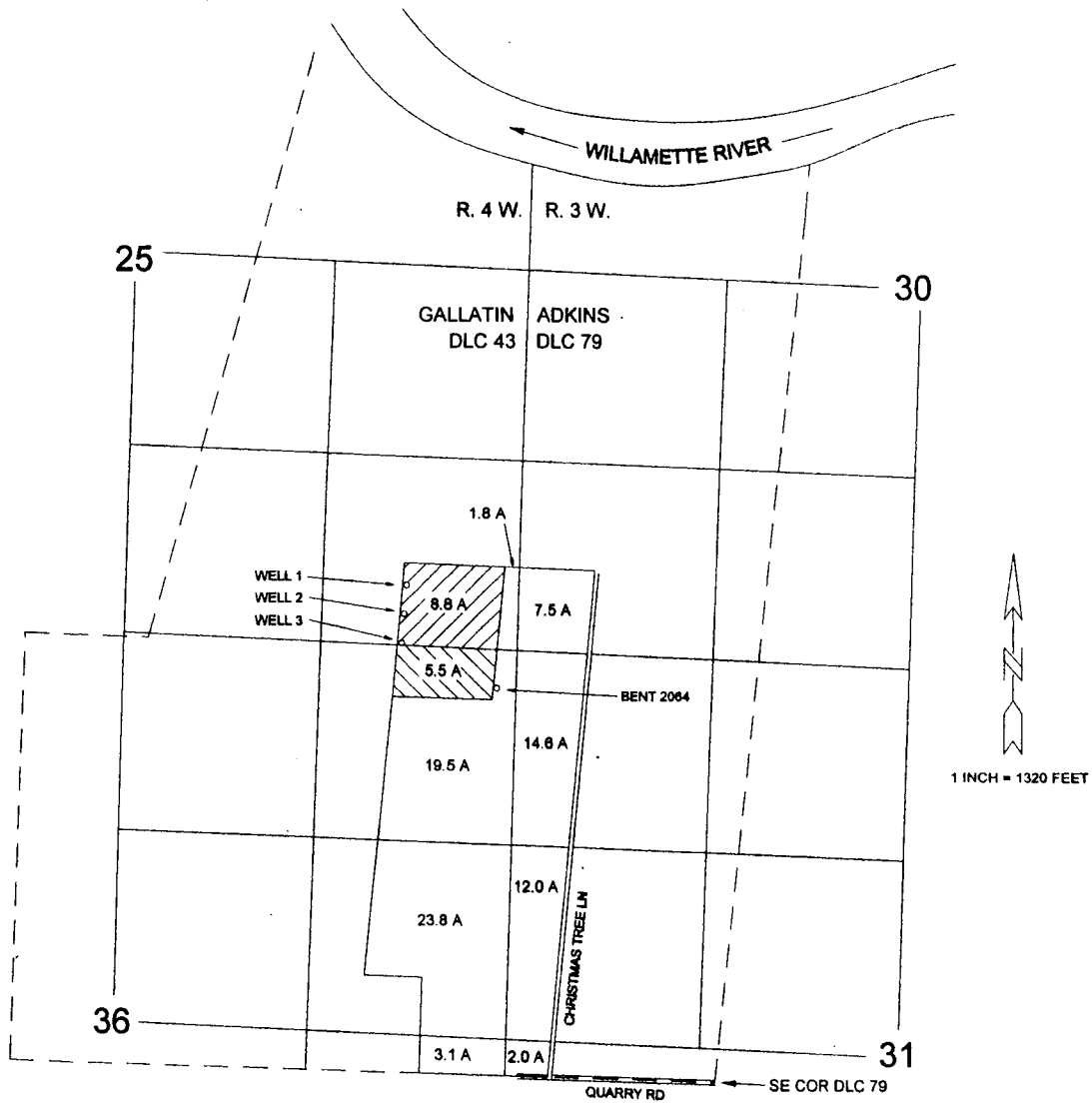

BENT 2064 (ORIG. WELL): N 30 DEG 40 MIN W 46.8 CH. FROM SE COR DLC 79
 WELL 1: 2100 FT W & 3440 FT N FROM SE COR DLC 79
 WELL 2: 2120 FT W & 3245 FT N FROM SE COR DLC 79
 WELL 3: 2135 FT W & 3045 FT N FROM SE COR DLC 79

MAP FOR APPLICATION TO MODIFY GROUNDWATER REGISTRATION GR-2394

PREPARED FOR:
 ALLEN & MARY RUTH FECHTIG
 PAR-FECT ORCHARDS
 ALBANY, OR

PREPARED BY:
 GARY BALL, PE, PLS, CWRE
 BALL ENGINEERING & SURVEYING
 LA CENTER, WA

RECEIVED
 DEC 05 2007
 WATER RESOURCES DEPT
 SALEM, OREGON

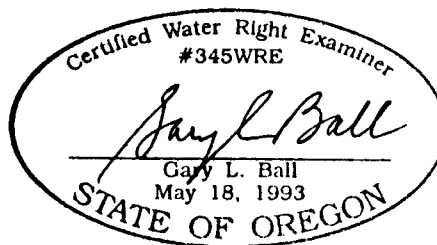

RENEWAL DATE: 12/31/2007

1 10495