

MAP FOR

FORREST H. MILLER
& J.A. WICKETT

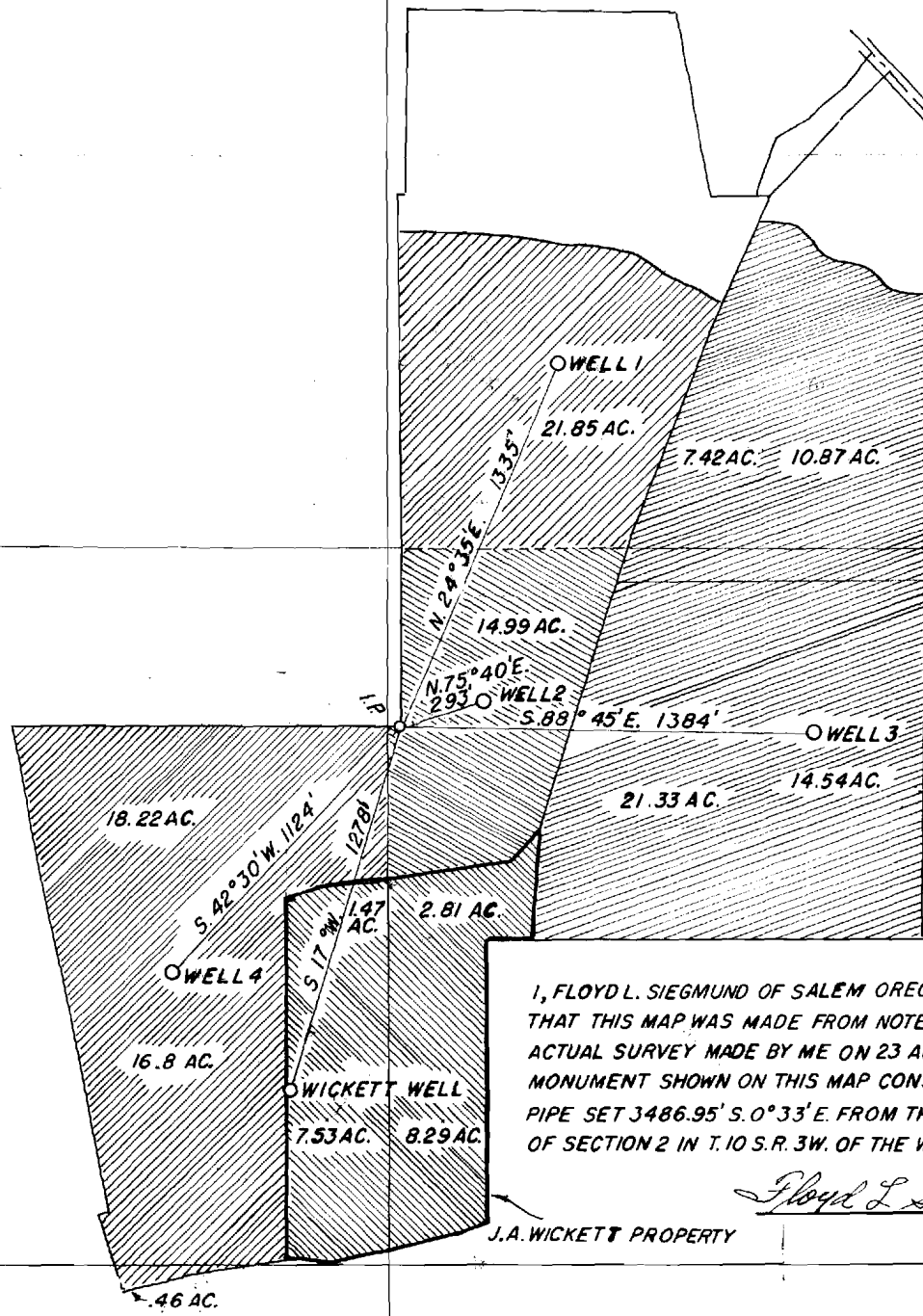

I, FLOYD L. SIEGMUND OF SALEM OREGON DO HEREBY CER
 THAT THIS MAP WAS MADE FROM NOTES TAKEN DURING AN
 ACTUAL SURVEY MADE BY ME ON 23 AUG. 1956 THAT THE
 MONUMENT SHOWN ON THIS MAP CONSISTING OF AN IRON
 PIPE SET 3486.95' S. 0° 33' E. FROM THE NORTH-WEST COR
 OF SECTION 2 IN T. 10 S. R. 3 W. OF THE WILLAMETTE MERIDI.

Floyd L. Siegmund

J.A. WICKETT PROPERTY

NO
 OR
 need
 8