

Township 55 Range 16, W.M.  
North

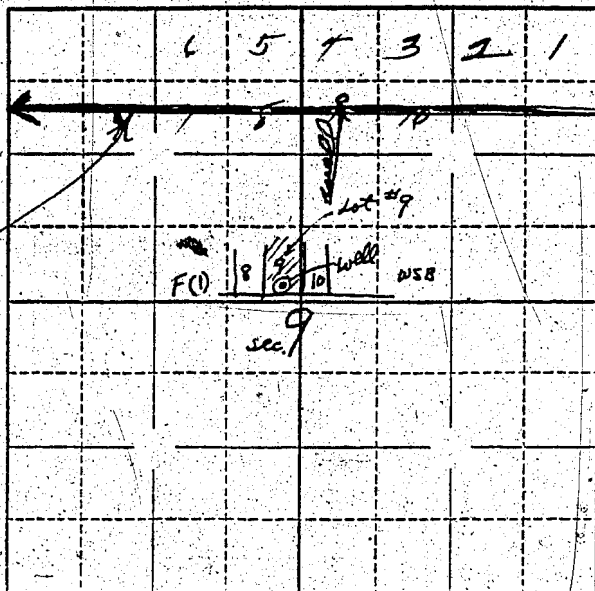

Locate well and acreage of irrigated land on plat.

Scale:  $\frac{1}{4}$ " = 1 Mile

STATE OF OREGON

County of Marion } ss.

I, R. G. Lokse, being first duly sworn, do hereby certify that I have read the foregoing Registration Statement and that all of the items therein contained are true to the best of my knowledge and belief.

R. G. Lokse  
(Signature of Registrant)

Subscribed and sworn to before me this 3rd day of October, 1955

My commission expires My Commission Expires Mar. 12, 1957

Wesley Benson  
(Notary Public)

(SEAL)

**CERTIFICATE OF REGISTRATION**

STATE OF OREGON

County of Marion } ss.

This is to certify that the foregoing Registration Statement was received in the office of the State Engineer on the 12th day of October, 1955, at 8:00 o'clock A. M. and has been duly recorded in said office in Book No. 7 of Registration Statements on page 21.

Construction shall be completed by 15, 1955, and the water 15 completely applied to beneficial use, by 10.

Witness my hand this 24th day of February, 1956.

Lewis A. Stanley  
(State Engineer)

By \_\_\_\_\_  
(Deputy)