

Township 36 S Range 6 W, W.M.
North

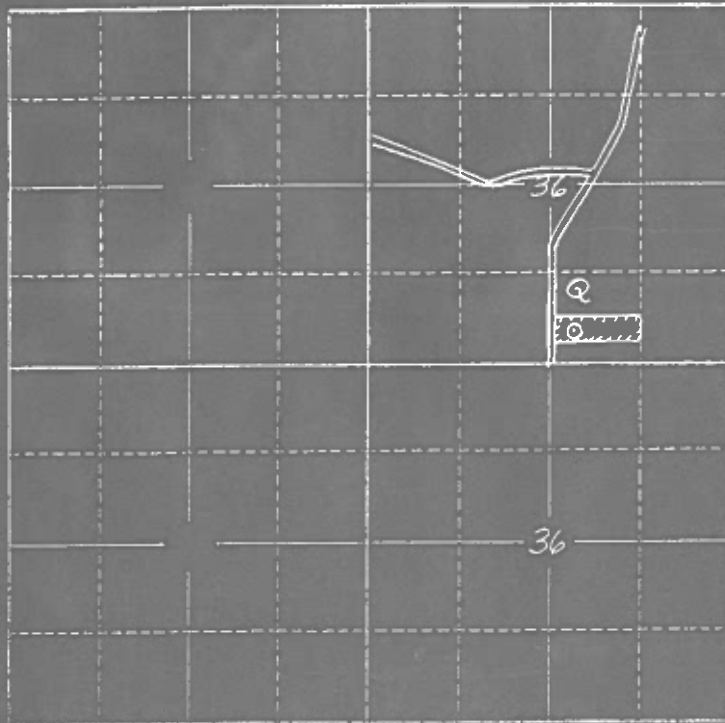

Locate well and acreage of irrigated land on plat.
Scale: 2" = 1 Mile

STATE OF OREGON }
County of Josephine } ss.

I, Orin L. Thoburn, being first duly sworn, do hereby certify that I have read the foregoing Registration Statement and that all of the items therein contained are true to the best of my knowledge and belief.

Orin L. Thoburn
(Signature of Registrant)

Subscribed and sworn to before me this 19th day of July, 1959.

My commission expires Jan 31st 1963

Robert M. Thoburn
(Notary Public)

(SEAL)

CERTIFICATE OF REGISTRATION

STATE OF OREGON }
County of Marion } ss.

This is to certify that the foregoing Registration Statement was received in the office of the State Engineer on the 23 day of July, 1959, at 8:00 o'clock A.M. and has been duly recorded in said office in Book No. 16 of Registration Statements on page GR-3878

~~Construction shall be completed by XXXXXXXXXXXXXXXXXXXX 19 XXXX and the water completely applied to beneficial use by XXXXXXXXXXXXXXXXXXXX 19 XXXX.~~

Witness my hand this 23rd day of December, 1959.

Lewis A. Stanley
(State Engineer)

By _____
(Deputy)

15.00

GR-3878