

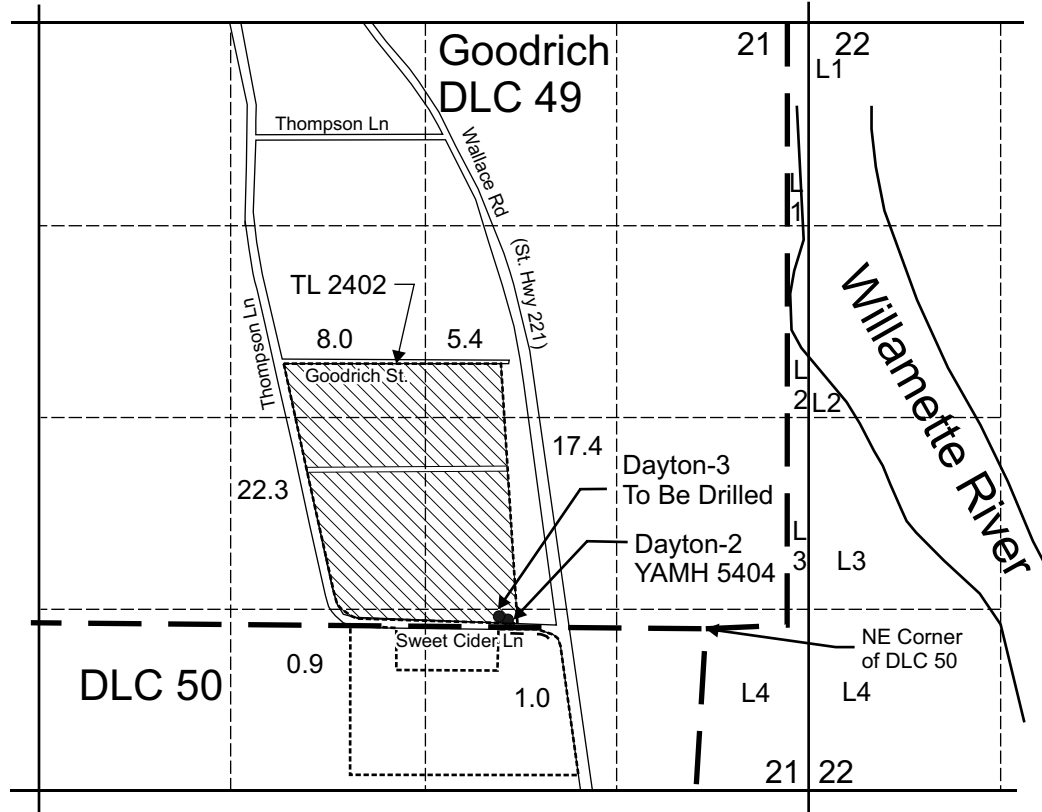

# T.4S. R.3W. Sec. 21 and 22, W.M.



Existing Dayton-2 (YAMH 5404) is located 50 feet north and 1,440 feet west from the NE corner of DLC 50  
 Dayton-3 (to be drilled) is located 75 feet north and 1,500 feet west from the NE corner of DLC 50

-  Area (55.0 Acres) irrigated under Registration GR-26, Certificate GR-22.
- Tax lot boundary



EXPIRATION DATE: 6/30/09

Note: The quarter quarter lines have been projected using a tax map, government land survey maps, an aerial photograph, and best professional judgement.

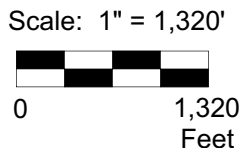

This map was prepared for the purpose of identifying the location of a water right only and is not intended to provide legal dimensions or location of property ownership lines.



## Transfer Application Map Move Point of Appropriation for GR-26/GR-22

Carlton Nursery Company, LLC  
 Dayton\Currie Farm

Pacific Hydro-Geology Inc.

Revised 2/2010

Township 4S Range 3W W.M.  
North

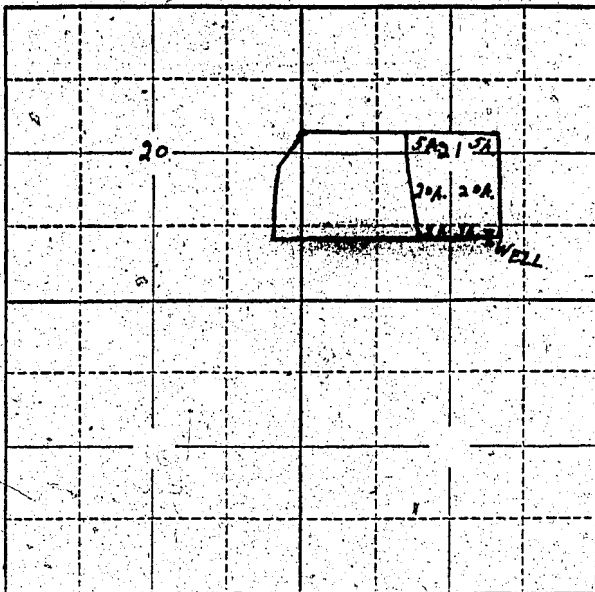

Locate well and acreage of irrigated land on plat.  
Scale: 2" = 1 Mile

STATE OF OREGON }  
County of Yamhill } ss.

I, W. H. Thompson, being first duly sworn, do hereby certify that I have read the foregoing Registration Statement and that all of the items therein contained are true to the best of my knowledge and belief.

W. H. Thompson  
(Signature of Registrant)

Subscribed and sworn to before me this 13 day of October, 1955

My commission expires March 22, 1959 Viola Francis  
(Notary Public)

(SEAL)

### CERTIFICATE OF REGISTRATION

STATE OF OREGON }  
County of Marion } ss.

This is to certify that the foregoing Registration Statement was received in the office of the State Engineer on the 17th day of October, 1955, at 1:00 o'clock P. M. and has been duly recorded in said office in Book No. 1 of Registration Statements on page 22

Construction shall be completed by \_\_\_\_\_, 19\_\_\_\_, and the water completely applied to beneficial use by \_\_\_\_\_, 19\_\_\_\_.

Witness my hand this 24th day of February, 1956

Lewis G. Stanley  
(State Engineer)

By \_\_\_\_\_  
(Deputy)