

WATER RIGHT MAP

FOR RUBY, DUNN
SEC 15, 16, 21, & 22

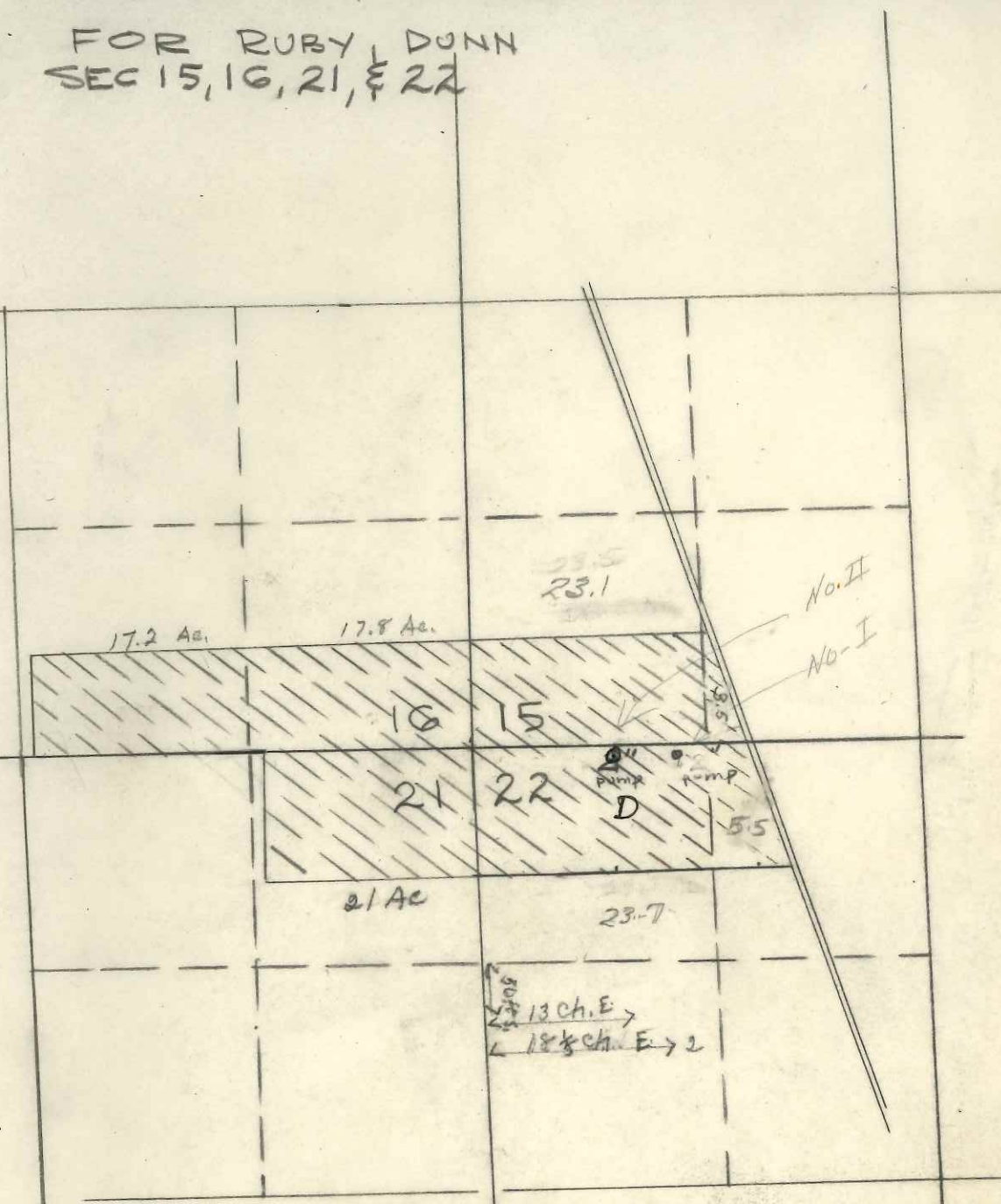

T-16-S
P-4-W

SCALE 1" = 1000

Township 16 S Range 4 W, W.M.
North

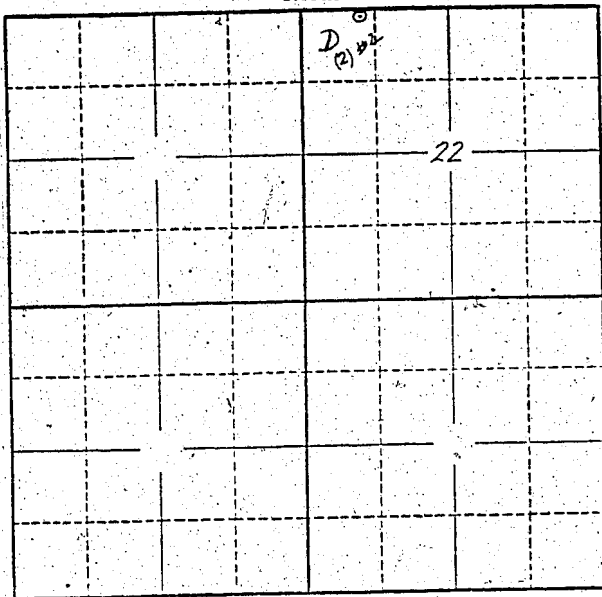

Locate well and acreage of irrigated land on plat.
Scale: 2" = 1 Mile

STATE OF OREGON

County of Linn } ss.

I, Ruby W. Danner, being first duly sworn, do hereby certify that I have read the foregoing Registration Statement and that all of the items therein contained are true to the best of my knowledge and belief.

Ruby W. Danner
(Signature of Registrant)

Subscribed and sworn to before me this 25th day of July, 1958

My commission expires April 11, 1960 John L. [Signature]
(Notary Public)

(SEAL)

CERTIFICATE OF REGISTRATION

STATE OF OREGON } ss.
County of Marion

This is to certify that the foregoing Registration Statement was received in the office of the State Engineer on the 25th day of July, 1958, at 10:30 o'clock A.M. and has been duly recorded in said office in Book No. 11 of Registration Statements on page GR-2578

Witness my hand this 6th day of April, 1959
[Signature]
(State Engineer)

#2565

By _____ (Deputy)