

GROUND WATER REGISTRATION MODIFICATION

CHANGE IN PLACE OF USE AND POINT OF APPROPRIATION

REGISTRATION GR-2748 CERTIFICATE GR-2599

RECEIVED BY OWRD

Township 38 South, Range 7 West, W.M.

MAR 31 2014

Josephine County, Oregon

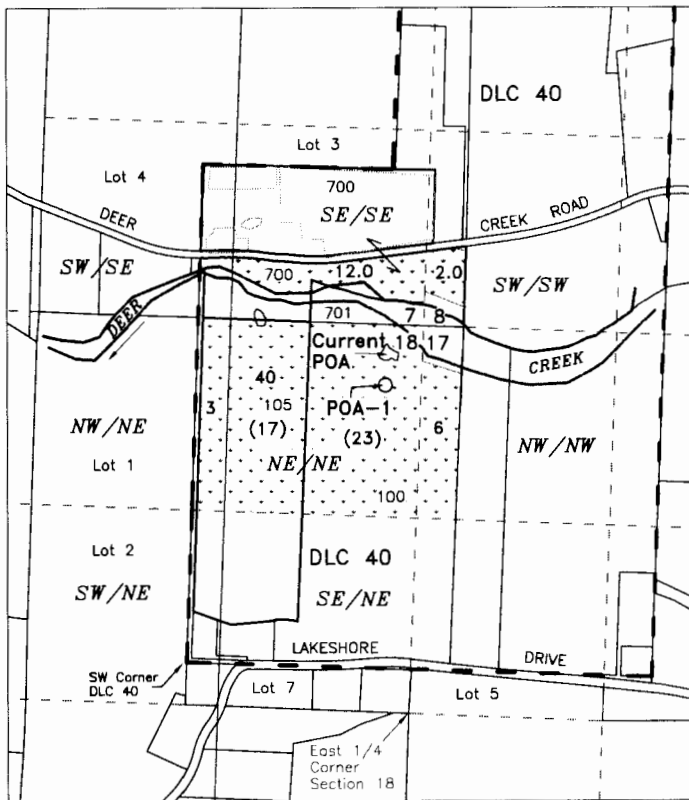



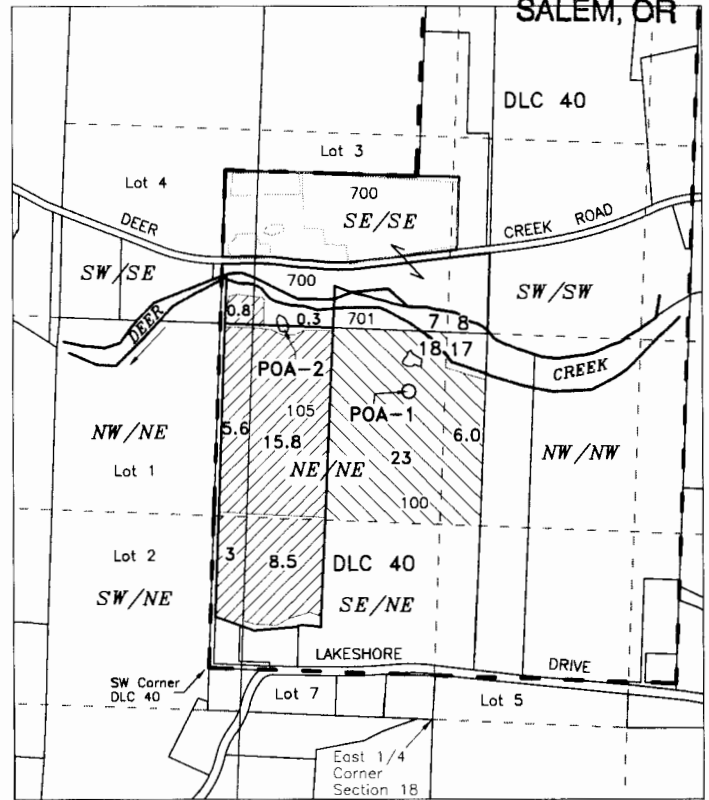

Before Modification



After Modification

POA-1 ○ AUTHORIZED POINT OF APPROPRIATION of RECORD (Sump) NE-NE, Section 18, 2240 feet North & 250 feet West from the East 1/4 Corner Section 18, T.38S, R.7W, W.M.
(Note: Current POA is used for TL-100- POA-1 does not appear to exist)

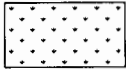
POA-2 ○ PROPOSED POINT OF APPROPRIATION (Sump) SE-SE, Section 7 & NE-NE Section 18, 2660 feet North & 1120 feet West from the East 1/4 Corner Section 18, T.38S, R.7W, W.M.
(Was constructed in January 1982 per Pond Registration P-83101)

IRRIGATION	APPLICANT:	 Scale 1 inch = 1320 feet 
<p> Place of use Before Modification - 63 Acres (Per Registration Statement)</p> <p> Portion of Registration Not modified by this application 29 Acres, Tax Lot 100 (POA-1)</p> <p> Change in Place of Use & P.O.A. After Change -34 Acres (POA-2) Tax Lots 105 & 700</p>	<p><i>John F. Bryan, Trustee Bryan Revocable Trust P.O. Box 720 Selma, OR 97538</i></p>	
<p>This map is not intended to provide legal dimensions or locations of property ownership lines</p>	<p>Base Map: Josephine County GIS data with 2005 FSA aerial photo & Oregon Map overlay adjusted to Partition Map 2003-039 for assumed best fit</p>	<p>3/9/2014 n.e.d.</p>