

Township 6N Range 35E, W.M.  
North

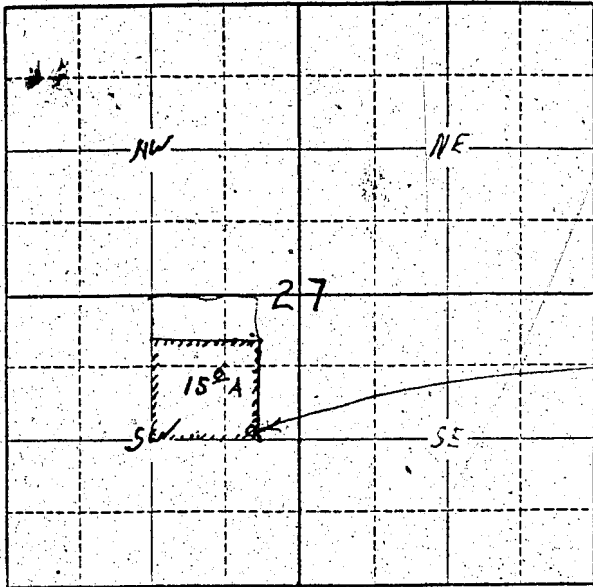

Well location  
505 ~~33~~ feet +  
1320 feet North  
of SW corner  
of Sec 27

Locate well and acreage of irrigated land on plat.

Scale:  $\frac{2}{4}$ " = 1 Mile

STATE OF OREGON

County of Umatilla } ss.

I, ROBERT R. Ireland, being first duly sworn, do hereby certify that I have read the foregoing Registration Statement and that all of the items therein contained are true to the best of my knowledge and belief.

Robert R. Ireland  
(Signature of Registrant)

Subscribed and sworn to before me this 23 day of July, 1958.

My commission expires 6/24/59, F. D. Fullerton  
(Notary Public)

(SEAL)

**CERTIFICATE OF REGISTRATION**

STATE OF OREGON

County of Marion } ss.

This is to certify that the foregoing Registration Statement was received in the office of the State Engineer on the 28th day of July, 1958, at 2:00 o'clock A. M. and has been duly recorded in said office in Book No: 11 of Registration Statements on page GR-2650

Witness my hand this 6th day of April, 1959.

W. A. Jeffrey  
(State Engineer)

\$15.00

By \_\_\_\_\_  
(Deputy)