

North

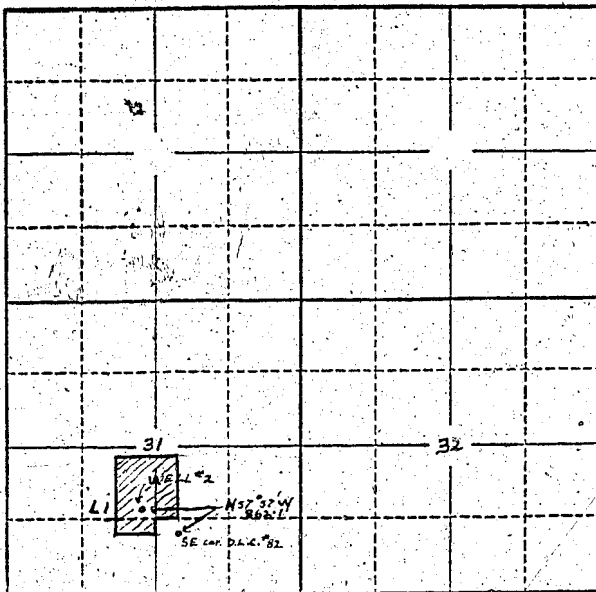

Locate well and acreage of irrigated land on plat.

Scale: 2" = 1 Mile

STATE OF OREGON

County of Benton

} ss.

I, Bruce Baker, being first duly sworn, do hereby certify that I have read the foregoing Registration Statement and that all of the items therein contained are true to the best of my knowledge and belief.

Bruce Baker
(Signature of Registrant)

Subscribed and sworn to before me this 30 day of October, 1956

My commission expires 11-24-57

Civil Baker
(Notary Public)

(SEAL)

SEE PAGE GR-274-K FOR CERTIFICATE OF REGISTRATION

STATE OF OREGON

County of Marion

} ss.

~~This is to certify that the foregoing Registration Statement was received in the office of the State Engineer of the State of Oregon on the 30th day of October, 1956, and has been duly recorded in the books of the State Engineer in accordance with the provisions of the laws of the State of Oregon. The registration shall be complete when the water is put to beneficial use.~~

Witness my hand this _____ day of _____, 19____

(State Engineer)

By _____
(Deputy)

GR-274G

